ORINDA SUN

Vol. XX, No. 46 | Friday, June 9, 1961 | CL 4-4343 | Lafayette-Orinda | Ten Cents

County Funds or Potential Death?

WARMNG up for a long and happy season, Kenny Lawler is shown at bat prior to last Saturday's game at Sleepy Hollow School. Catcher is Clyde Juchaw. Kenny is one of several hundred Orinda Boys who will play ball this season with the Orinda Union School District's Recreation program.

Subdivision Delays Charged to County

Grand Jurors Claim Builders Go Elsewhere

The Contra Costa County planning commissioners took a slap on the wrist today from a committee of the 1960-61 Grand Jury, as 14 recommendations were submitted for procedural improvements.

The Grand Jury's Planning Committee report, signed by Chairman Calvin Verrinder, said in part, ". . . As a result of our investigations of the operation of the planning system as a whole . . . we find conditions that are not conducive to the welfare of the citizens . . . nor to the various organizations."

Uppermost, apparently, in the minds of he committee members is what they believe is the discouragement facing subdivision developers and builders in the unincorporated areas.

SAID THE report, ". . . it has been reported to us from reputable sources that it would take one and a half years of preliminary work before the actual start of construction on a sizeable subdivision.

"As a result, many good developers and builders have taken their operations to other localities where they have been made more welcome."

The report continues, "This same condition exists with the small developer and indivdiual builder.

"In most cases investigated, there has been no logical reason for these postponements."

THE COMMITTEE people talked at length with real estate representatives, and one one their recommendations is that new commissioners in the future represent these interests.

The committee is also concerned about lack of local interest by some commissioners, perpetuation of leadership without rotation, extreme age of members, lack of facilities, the need for adherence to expert staff advice.

The report indicates that "temporary" emergency measures have not been sufficient to cope with the county's growth.

The future planning of public buildings must consider the long range possibilities, in addition to immediate needs, it sad.

THE COMMITTEE people, including Dolores Ricks, Elizabeth Palmer and Floyd Weston, attended some Planning Commission meetings, and conferred with Thomas Heaton, planning director; Russell Griffith, chief planner, and representatives of the County Home Builders Association and the Contra Costa Real Estate Board.

J. P. Connors, who has offices in Crockett and a ranch in Calistoga, has been commission chairman for many years.

Other commissioners are Frank Beede of Antioch, Robert Elliott of Richmond, George Honegger of Martinez, Arthur Young of Walnut Creek, Don Ward of Pittsburg and Boone Robinson of Orinda.

They are presently appointed for four-year terms and may be reappointed.

THEY HOLD about six night meetings a month, and their field trips are scheduled usually about once a month.

Subdivisions Not Delayed Long--Griffith

A tentative map for a subdivision will clear the County Planning Commission usually in about 30 days, and only a single case has involved a year and a half delay according to Russell Griffith, county principal planner.

Griffith said after the tentative map is approved, there is the procedure of preparation of improvement plans by an engineer, the filing with Public Works Department, referral to the commission.

Delays can result when a rezoning is involved or where a variance of lot sizes is requested, he said.

IN ONLY one case has the matter dragged out into many months or more than a year, he continued.

Griffith referred to a subdivision that was proposed for the Mitchell Canyon area.

He said there was a request for a zoning change from R-15 to R-10 which was turned down by the commission.

The supervisors decided that the possibility of R-12 should be looked into by the commission, which then held hearings on the matter.

THEN THERE were further delays due to supervisors' involvements in the April primary elections, and another delay due to November elections.

In one district, this particular subdivision was sensitive, politically, Griffith noted.

Planner Subject Of Numerous Proposals

Here are the recommendations made for the County Planning Commission and its staff by the Planning Committee of the 1960-61 Grand Jury:

1. We strongly recommend a more frequent turn-over of the commission members and to accomplish this goal we recommend that the term of office be limited to one term of office for four years.

2. The chairmanship of the commission should be rotated on a yearly basis.

3. **WE URGE** the Board of Supervisors in making new appointments to consider the recommendations of the four realty boards within Contra Costa County who will submit the names of three candidates, as well as the Greater Home Builders Association of Contra Costa County who will also submit the names of three candidates.

4. Qualified men who have both time and the talent to serve should be considered and in all cases the term of office and duties shall terminate at the age of 70.

5. Other sources to be considered for new appointments should be local developers, architects, surveyors, those connected with title insurance firms or other qualified laymen.

6. Planning commissioners should have their own hearing room in the proposed County Administration Building.

7. **ALL RELATED** departments to the Planning Department, namely: public works, flood control, health & sanitation, building department and planning department should have one central permit area in order to expedite efficient service to the public.

This would save time and money as well as tempers.

8. We recommend that night meetings be abolished and field trips (when necessary) be made prior to public hearings in order that the commission may render a final decision and avoid postponements which are costly to the applicant.

9. It should be mandatory that the members of the planning commission reside within the confines of Contra Costa County.

10. The members of the Planning commission, being made up for the most part of lay people, should listen to and be guided by the recommendations of the planning director and chief planner who are experts trained in this field.

11. **THE** planning director and key members of his staff should be aware of and acquainted with the operation of other Planning departments in adjacent counties either through periodic meetings or a joint exchange of operations by report of their activities.

12. In any future changes we would recommend that the director of planning and his assistant be separated from civil service.

13. We recommend a higher degree of efficiency and courtesy be extended to anyone appearing at the office of the planning department.

14. Members of the planning staff who deal with property owners across the counter should be cautioned not to express their personal opinions as legally binding on the applicants who may not be familiar with planning laws.

3 Schools, Office are Burglarized

More than $800 in cash was taken in burglaries from three high schools and the Walnut Creek School District office last weekend.

The schools involved were: Las Lomas, Acalanes and Del Valle.

Approximately $500 was taken from a metal safe in the Las Lomas office after the persons broke a window to gain entry.

At Del Valle, $300 was stolen from a storage vault in the administration building.

Acalanes principal Stanley Wargren told deputies that apparently nothing was missing at his school.

He said that the main door window had been broken to gain entry, and that the office was ransacked.

A file cabinet and cash box were forced at the district office in Walnut Creek with about $25 being taken.

OUR MAN IN TAHITI

or

"Sex Code of The Islands"

See

Under The Sun

Editorial Page
Second Section

(Note: Mr. and Mrs. Herman Silverman have just returned from Tahiti. This column is the beginning of a series relating their Adventures in Paradise.)

Board Grants Classified Personnel Salary Increase

Classified personnel of the Orinda Unified School District received a 3.6 per cent increase in salary Monday night when trustees of the board voted to eliminate the first step of their salary scale and add a step.

There was one dissenting vote. Philip Bush pointed out that six of the 21 classifications were lower than those in surrounding districts. J. Gordon Ainsworth advised the 1.6 per cent increase, but voted with the ayes when the motion was made.

A DECISION on the selection of an insurance agent was delayed until an adjourned meeting June 19. The delay was to provide those who had presented proposals time to compare, consider and ask any questions of the board needed for clarification.

Ken White, who presented a proposal with Kenneth Courtright, reminded the board that it is actually a broker they are seeking. "It's the broker, not the program," he explained, "Any program can be changed but the decision to be made is who will be the broker."

In other business the board voted not to participate in the Bay Area Study Council at this time. Mrs. Ruth Gilwee, trustee, who has been familiar with the group, stated she did not feel the council's work could be used in Orinda at this time.

Agreements with the Kaleva Ski Club and the Swim to Live program were approved subject to approval by Charles Hemmings, deputy district attorney.

APPROVAL was also given to the hiring of an in-service guidance consultant, with appropriation of $1500 of the district budget to serve this purpose.

A new contract for a period of three years was approved, appointing Joe Sheaff as district superintendent for this period of time.

Contracts were also approved for the hiring of Miss Judith Dillingham, speech therapist and the following teachers: Mary Forsyth, Martha Young, Mrs. Ann deBruyn Kops and Mrs. Carol David.

Prior to adjournment Ainsworth asked that the board set a time to meet with the salary committee for a review of teacher salaries. He suggested the board come prepared with suggestions as to what kind of a program they desire, including a plan for a merit system.

The meeting will be set sometime after the return ot Sheaff who was out of the state at the time.

Foreign Language Study Adopted for All Students

Foreign language study for all students in grades four through eight will be a part of the Orinda Union School District's curriculum for 1961-62.

The board of trustees voted Monday to adopt Plan "A", as recommended by Glenn McNicholas, curriculum director. Adoption of the plan will take $12,000 from the district budget.

PLAN A, the study of Spanish, requires the addition of two full time teachers. Staffing requirements call for one full time district foreign language teacher (which the district already has); two full time seventh and eighth grade teachers in foreign language.

Teaching time will be 20 minutes a day for all students grades four through eight. The "New-Key" approach which utilizes the audio-lingual technique will be the method used.

Plan A is a five-level Spanish program that works thusly: Level one will be taught in grade four 1961-62 through 1964-65. Level two will be taught in grade five for the same period of time. In grade six, level 2 will be taught 1961-62, then from 1962-63 through 1964-65 level three will be taught to the sixth grade.

In the seventh grade level 2 will be taught the first year, level three the second year and level four in 1963-64 and 1964-65. At the eighth grade level, preliminary study will be held the first year, level three taught the second, level four the third year and level five in 1964-65.

ADVANTAGES of Plan A are listed as follows: All students receive a sequential foreign language experience for five years. The plan does not require intensive in-service training for all seventh and eighth grade teachers. Special materials appropriate to the subject would be developed within the district.

Teacher specialists, according to McNicholas, can carry out the audio-lingual experiences because they will have a thorough knowledge of the subject; good language habits, be correct speaking models and also have a knowledge of the cultural background.

Mrs. Esther Johnson, district language teacher, will remain with the district and continue to plan programs and coordinate classes.

A STANDARD development in the program will be carried out by specialists in the field.

The special activities program will have to be eliminated, according to McNicholas, due to scheduling requirements of basic subjects.

McNicholas told the board prior to the vote that he believed eventually foreign language will become a required subject. "This is our chance to be ahead of the game," he added.

Just-Weds Have Problem Of Duplicates

Some 10.1 per cent of U.S. weddings take place in August, a close runner-up to June's 12.8 per cent.

Just married couples find the Sun's classified ads ideal for selling duplicated items such as TV sets.

Dial YE 4-5000, AT 4-4444 or CL 4-4343 to reach interested buyers with an ad.

Here are some recent results from Sun want ads:

John Forde of 72 Del Hambre Circle, Walnut Creek, sold a dining room table, sewing machine, chair and Persian rug, and received a grand total of 172 phone calls before he stopped counting!

H. L. Christman of 530 Westover Lane, Pleasant Hill, rented a two-bedroom apartment.

Mrs. R. S. Cave of 10 Westwood Court, Orinda, sold her washer, dryer twins.

Gas Prices Drop Again; Regular Now at 24.9

Local gas prices continued to drop this week with some major stations now down to as low as 24.9 for regular.

The "war" which seemed over three weeks ago when a Standard Oil order prompted all stations to raise their prices seven and eight cents, seems destined to reach the previous low soon.

During the three-month price slashing, some major stations dropped the price of regular to as low as 19.9 in some areas.

The average station, however, held the line at 21.9 or 22.9.

In less than three weeks, prices have dropped five cents at all stations following the big jump to 29.9.

At the time of the increase it appeared as if the three-month-old "war" was over.

However, one station after another started cutting their prices one cent at a time until now, most major stations are at 24.9 or 25.9.

In Oakland, many major stations were asking 23.9 as of yesterday. It seems likely that more stations will follow suit.

Independent dealers in some areas have cut their prices to 21.9, but in this area their regular is selling at 23.9 generally.

In San Francisco, major company outlets were selling regular at 25.9 or 26.9.

County Budget Excludes Million For El Toyonal

Vic Sauer, Contra Costa County public works superintendent, has advised the board of supervisors not to budget funds for major road improvements on El Toyonal in Orinda.

According to Sauer, it would cost almost a million dollars to bring the narrow, twisting road up to county standards.

It would cost about the same amount to build an alternate roadway. Benefits would not be worth it, he said.

ALSO, such major improvements would disrupt a number of homes, explained Sauer.

Sauer told the board the accident record on El Toyonal is no greater than any other street in the community.

Sauer urged property owners to clear obstructing hedges, bushes, fences and driveway connections, in order to relieve the hazard problem.

The county recently spent $25,000 to trim trees to improve visibility.

Miramonte High School Graduates 249 Thursday

Baccalaureate for Miramonte High School seniors will be held at Miramonte gym at 8 p.m. Sunday.

Reverend C. Corwin Calavan of St. Stephen's Episcopal Church will give the invocation and principal address. Miramonte's a cappella choir wil present "God of Our Fathers."

Two hundred and forty-nine seniors will participate in commencement exercises on Thursday at Miramonte. Reverend Chauncey Blossom will give the invocation.

Senior speeches will be given by Clyde .MacDonnell, Barbara Syverud and William Caldwell. Dr. Ralph Hall of the Acalanes Union High School District board of trustees will present the diplomas, assisted by Dick Stark, student body president.

The graduating class will sing the school hymn, accompanied by the Miramonte band.

Child Absent? Write That Excuse Note!

Concern was expressed Monday night by the board of trustees of the Orinda Union School District for the increasing number of unexcused absences in the district schools.

Mrs. Ruth Gilwee brought the matter to the board's attention and asked the press to remind parents that unexcused absences cost the district money. The district loses federal and ADA funds for each day of a child's unexcused absence.

A comparison of total absences for May 22, an ordinary Monday, with May 29 the Monday preceding the holiday, revealed that there were 338 absences on the 29th as compared to 229 on the 22nd. Of these, 152 were unexcused absences on May 29.

There were 41 unexcused absences from Sleepy Hollow School alone.

Parents are asked to write an excuse note following a child's absence, and not to keep a child out of school without a legitimate reason.

Cool Temps Go On and On

Swimming weather has yet to come. The temperatures for the past week haven't been too inviting unless you're a member of the Polar Bear swim club.

Here are the temperatures:

	High	Low
June 2	63	50
June 3	67	47
June 4	64	50
June 5	64	50
June 6	59	50
June 7	64	40
June 8	63	48

El Toyonal Committee Seeks Horror Road Aid

By JEAN JERNIGAN

Rising 1000 feet, two miles long, with 25 blind curves, beautiful but deadly El Toyonal is today the source of bitter controversy between residents and county officials.

Long a matter of grave concern to the occupants of more than 300 homes served by its narrow winding width, El Toyonal flared to county prominence this week after a recommendation from the County Public Works Department to the Board of Supervisors became known.

The recommendation made last week by Vic Sauer, county public works director, states: "We (PWD) are of the belief that the considerable expense involved in making any major improvements on this road may not be warranted at this time due to greater deficiencies in other areas; as well as the divergent wishes of the affected local residents.

In the same recommendation to the board of supervisors, Sauer stated that the cost of work required in order to bring the entire road up to modern standards is estimated roughly at $1,000,000 and that a new alternate route would also be in the vicinity of $1,000,000 and would not relieve traffic or serve the needs of the El Toyonal residents.

MRS. J. W. DONCHIN, chairman of the committee for the improvement of El Toyonal and Loma Vista, said, "At no time has any committee member or published residents' letters expressed any desire for a $1,000,000 improvement on the road."

The committee presented The Sun with a documented history of citizens' efforts and county work to alleviate the hazardous conditions. After months of cooperative effort, the committee feels the county has done an "about face" and left them stranded with their "nightmare" road. The committee and 270 legally signed petitioners seek help in their efforts to correct the situation.

In addition to the property owners, untold numbers of children traverse El Toyonal, some in busses specially designed for the school district to navigate the hazardous route.

MURRAY McNEIL, a member of the committee, said, "In order to clarify the confusions that have arisen regarding the county's promises, the residents' fears and the committee's efforts, a review of the road's history and attempts to improve the conditions for the past 14 years is in order."

Facts presented in the committee report show that: El Toyonal is two miles long from Camino Pablo to Vista del Orinda; it is the only effective access road to Alameda County from the Orinda-Walnut Creek area when the Caldecott tunnel is blocked or tunnel traffic congested.

There are 30 roads for which El Toyonal is the only outlet; it services more than 300 homes in the area, 88 of which are on El Toyonal; it carries 1700 cars a day, according to a recent traffic count, plus diverted tunnel traffic; it is one of two roads in the county for which special small school busses were purchased and even these cannot negotiate the road without straddling the white line and have problems of glass breakage due to tree limbs and shrubbery.

COUNTY CREWS working to the tune of $2215.74, excluding overhead expenditures, have done tree trimming and similar work. Work is in progress near the intersection of Canon Drive on a work order for $5000.

However, the committee feels that this work is temporarily effective and much of it will have to be repeated another season when growth erases the safety trimming now accomplished.

Comparison of accidents on El Toyonal and other similar county roads reveals that El Toyonal is no worse than several others, according to the county. However, committee spokesmen say that many of the accidents are not of major proportions and go unreported.

THE COMMITTEE is unwilling to go along with the philosophy that a "miss is as good as a mile." "Any one of these mishaps could have been a major tragedy," Mrs. Donchin stated.

Recent accidents, some reported, some not, include: A man ramming a tree, a tree that the property owner says has been hit three times and a nearby telephone pole twice; two children struck and injured; a child knocked from a bicycle, uninjured, but bike wrecked; a maid over a banking; a car collision where two cars passed without sufficient road space.

Committee members are also concerned with the Waldie bill pertaining to school bus stops. Even with the leeway given the school district to work with the approval of the California Highway Patrol, some stops on El Toyonal must be eliminated, they say.

"When walking is unsafe, bus riding ruled out and private cars in danger, what are we to do?" one mother of six asked.

ON APRIL 18 of this year, according to the committee, Sauer wrote, "It is our intention to recommend to the board of supervisors the budgeting of additional funds for the coming fiscal year to continue the work."

The engineers involved (on several walk-up tours) believed, according to Mark Kermit, county traffic engineer, that $40,000 would take care of the worst areas and expected this amount to be requested.

Mrs. Donchin, speaking for the committee, wonders if "is it because of divergent opinions that this is not forthcoming?"

"THIS SMALL minority of homeowners who live on El Toyonal," she continues, "have the right to question the county proposals and air their fears without being made the scapegoats for the majority of the residents and being held responsible for canceling the proposed appropriation."

The fears Mrs. Donchin referred to are those of losses of shrubs, trees and possibly a few feet of frontage.

According to the correspondence between the county and the committee and records of the public works department, several studies have been made of the area, and sincere efforts made by both residents and county officials to correct the situation.

However, because the "political climate is not agreeable" and because residents were justifiably incensed at the suggestion of forming a special improvement district (additional taxes), El Toyonal, once a dreamy country road, continues to exist as a potential death trap.

For the county's opinion of this situation, see adjoining story.

El Toyonal Funds Are In Proposed County Budget

Funds to improve the worst trouble spots on El Toyonal are in the proposed county road budget for the fiscal year 1961-62, according to Victor Sauer, county public works director.

Approximately $35,000 to $45,000 is earmarked for improving El Toyonal. Sauer said that if the board of supervisors approves the budget, his staff will meet again El Toyonal area residents to determine the worst spots.

"The work may take as long as three years, doing one trouble spot at a time, and the money may well amount to $70,000," Sauer said. "However, we are as concerned with safety and good roads as are the people, and once we have the funds the work will begin."

"There is competition all over the county for funds for roads," Sauer continued. "One of the most hazardous exists in West Pittsburg and carries 9,000 cars a day. We have to consider all these trouble spots when budgeting."

Sauer and his staff expressed appreciation for the interest and community contacts they have had with the committee for improving El Toyonal, and the county's desire to cooperate with them.

Congratulations to Our Pine Grove School Graduates

PROUD GRADUATES of Miss Rathert's class include Nancy Alvarez, Nelson Anderson, Karen Bebtley, Nesbitt Cockburn, Kaytie Dana, Jennie Ann Ferguson, Greg Filice, Ellen Flagg, Chip Gardner, Charles Gibbs, Gregory Gonot, Larry Homgren, Paul Jacobson, Judyth Johannessen, Caren Kohlass, Carole Meredith, Stewart Mills, Chip Monahan, Chris Nedderson, Barbara Nelson, Laird Parry, Carole Pearson, Betsy Pfieffer, Tim Philbosian, Peter Pollarzek, Michael Roth, Philip Rust, Maralyn Singer, Carol Thomas, Joyce Thompson, Bob Williams, Mary Winthers, Stella Zadeh, Judy Simmerlin, Phyllis Halpein.

BOYS AND girls graduating at Pine Grove from Mr. Mahoney's home room include Calvin Anderson, Robert Anderson, Scott Babcock, George Carriere, Linda Carroll, David Clarke, Cathleen Cole, Randi Cole, Tina Colony, Mary Conforti, Don Curtis, Nancy Dupuis, Cecily Floyd, Stephen Gentry, Kathy Grah, Judy Guibert, Keith Hansen, Andrew Hartanov, Jan Larsen, Diane May, Claudia McCann, John Minkler, Michael Molesworth, Brian Moriarty, Philip Nelsen, Mark Nelson, Gordon Pagnallo, Deanne Pierre, Karen Sears, Kristin Green, Beverly Stillson, John Simonson.

HOME ROOM activities for these Pine Grove graduates was under the guidance of Mr. Comer. The boys and girls are William Ashworth, John Barkley, Sharon Billings, Pam Chapman, Susan Chilton, John Clayton, Dianne Collins, Paul Hackett, Ingrid Hansen, Doug Howard, Steve Knudsen, Mary Kreick, Sue LaPlant, Larryman Long, Don McConnell, Paul McGookin, Ron Myers, Richard Newhouse, Lorna Olsen, John Poole, David Rapport, Ken Sanderson, Laurie Stahle, Bill Sutliffs, Eric Thor, David Walters, Pat Williams, Steve Read, Kim Bayer, Marjorie Parsons, Judy Jacoby, Roger Beechie.

EIGHTEEN BOYS and 17 girls will graduate from Mr. Klein's home room. They are Terry Bell, Christie Rickerstaff, Andrew Calhoun, Cathy Chase, Bill Delos, Barry Dauphinee, Dennis Finn, Rick Fiset, Gregory Ford, Robert Gibbs, Gregory Goza, Andy Hall, Dianne Hammond, Pat Hawkins, Gail Hefferman, Warre Hinde, Donna Hirt, Jerry Kirby, Sue Leftwich, Timothy Lowther, Pamela Mayo, Shawna Miller, Walter Palmer, Howard Prather, Melanie Reitzel, Jim Reynolds, Mike Smallwood, Jean Van Voorhis, Julie Wagner, Pam York, Wanda Maier, Chris Romer, Janet Hawes, Julie Hickcox, Rod Bedayn.

AN EVEN number of boys and girls will graduate from Mrs. Smith's home room. They are Ricky Anger, Carolyn Caldwell, Jeanne Colwell, Jody Cary, Peggy Creighton, Jeff Crow, Michael Ehret, Thomas Hesse, Keith Hopkins, Stuart James, Betsy Jones, Bonnie Kinser, Jerry Koch, Bill Lincoln, Sherill Locklin, Donald Mauser, Bruce Medina, Dave Miller, Meredith Mitchell, Marta Morgensen, Tod Nevenschwander, Janice Powers, Jane Richars, Calene Schaefer, Kit Schwalm, Candy Stanley, Wendy Wolcott, Geoff Wood, David Yager and Sue Von Forstmeyer.

Country Cotillion Needs 40 Boys

The committee for the Seventh Grade Country Cotillion for the school year 1961-62 is considering the possibility of a division to two cotillions.

Members of the committee state that the increased interest in the cotillion has indicated the need for two. Formation of the added cotillion, however, is contingent on the enrollment of an additional 40 boys for membership and the additional use of school facilities.

Parents interested in having their boys attend may call Mrs. R. E. Small, CL 4-3815 or Mrs. Ross Carlock, CL 4-2146.

Nicholas August Otto invented a four cycle internal combustion engine run by illuminating gas in 1867, according to the National Automobile Club.

Skating Club Plans Affair

Members of the St. Moritz Ice Skating Club will hold their annual dinner and dance at Mike Lynn's tomorrow at 7 p.m.

A cocktail hour will precede the dinner and dancing. Officers for the coming year will be introduced and club business discussed.

Suburbia Scribblings

By MARIE MONAHAN

Remembrance of Things Past

WHEN I GO AROUND in circles, like all the other Squares, lookng for a parking place that just isn't there—or holding up traffic for two blocks waiting to nose-dive into one, I can't help wishing we were—

WAY BACK WHEN . . . The cars lined up at the old Crossroads to wait for the green GO light . . . There was only one Orinda School & one Mothers' Club . . . Nobody drove oto fas or too slow, you just drove country-style & when you got there, you pulled right into a parking spot almost as if it were your private one!

THAT WAS back when the old Orinda Store had wavy creaky floors that squeaked under the pressure of the hard-to-push market carts . . . When the picturesque storybook Church of Santa Maria stood serenely in the provincial setting along the right side of Miner Road . . . & alas & alack, wouldst that we could have SAVED it for posterity . . . or a historical museum. This, many of us will ALWAYS regret!

(The home now occupied by Bob & Nan McEligot is right over the spot of the old church & Frances Lax has the old bell in her garden!)

DON THOMPSON'S X-roads hestaurant & Bradley's Market stood right where the freeway cars whiz by today . . . (Mrs. Anita Bradley has been at Black's for years & her son Don is the Mgr. of Phair's. . . .)

JUST ONE BIG VACANT LOT, littered w/litter existed where Lucky's, Sprouse-Reitz, etc., stand now & on the Orinda Pharmacy corner, T-Bones' Truck served up the same super hamburgers.

RHEEM BLVD. wah good for Kite-flying. Just the kids, the kites & the cows & not a sign of civilization for miles around. . . .

A NEW HOUSE in the neighborhood was REAL news & way out Moraga Hwy., a few little houses springing up in the lupine fields & the walnut orchards were such a novelty that everybody went house-touring on Sundays just out of sheer noseyness! (The built-in electric kitchens were something to ooh, ah, & gasp about!)

THE TRAFFIC was so light we wheeled our buggies along the country roads & took afternoon & after-dinner walks up & down the hills—(NOW it's worth your life at ANY hour along our El Toyonal!)

(Somebody said—we're not getting older, the hills are just getting HIGHER.)

The Orinda Nursery School Dance was the ONE BIG social affair & if you took part in the show "Absurdia in Suburbia" (the Mothers' Club one fund-raiser) why, you got to know just about EVERYBODY in town!

SLEEPY HOLLOW was just waking up to the sound of carpenters' hammers & the rumble of the bulldozer & you could count on one hand the houses along Lombardy Lane!

Another ten-year growth i nthe same Topsy-fashion, & we may not have any green hillsides left to gaze at—OR parking spaces . . . & what about the community center so much the subject of concern for YEARS!

WHATEVER happened to the Moise Plan, the Violich Plan, the Master Plan & where, oh where, did my parking space go!!?

Look What's Cooking

Just what George Mardikian would order, the Armenian dinner cooked up by the Shipmates group of Orinda Community Church . . . Barbara Wayne, Merlou Kelly & Lynn Losbaugh spent from 10 in the morning till 4:30 p.m. on the dessert alone. Not eating it! COOKING IT!

COUNTRY CLOTHESLINE: Dorothy Lundblad sailing into the store from a day in SanFran & looking Very degagee (love that word!) in a white capeskin stole slung casually around her basic black!

PICTURE OF THE WEEK: Blonde Joan Pinger, a newcomer from SF, pushing her handsome moppets (who took up ALL the room) in the shopping cart . . . Her young "Muffie," tow-headed & tanned & pretty in pink, her boy Ned full of the Old Ned & a few head stitches having hal a run-in w/the slide! This trio looked like an Ad or Kodak color film! What a picture!

If anyone knows who the child was who was run-down on his or her bicycle at Canyon Drive & El Toyonal recently, would you please call me . . . ? We heard the child was alright (thank heavens). the bicycle banged & that the driver didn't even stop!

BLANCHE BRODY whose painting "Odeon" is rating raves from all points, was about the last one to learn that she'd won 2nd prize w/it at the Diablo Valley Art Pageant.

BLONDE MARY Rushforth was installed last Monday as pres. of the Santa Maria Women's Club. . . .

DOES YOUR GIRL SCOUT look all legs in her uniform? Bring the uniform over to Betty Reed at #1 El Dorado Lane (off Loma Vista) or call her at CL. 4-2549. She is in chg. of the Uniform Exchange where you can also get your girl a used one in good condition. Older Scouts' uniforms are needed too & are sent on to Korea.

I'm not surprise dat ANYTHING Phyllis Simon does so when I saw her riding a bicycle in the Village, it just went in one eyeball & out the other. . . .

HAWAII CALLS . . . & June & Walt Jameson of El Toyonal are having themselves a Second Honeymoon stay there . . . The dancing couple on the Tahiti club dance floor looked familiar to SUN Publisher Herman Silverman & he found out why . . . It was George & Doris Clifford . . . It was old home week w/the Ray O'Flyngs turning up in Tahiti, too! O'Flyng's office is up the street from The Sun yet the two men had never met!

Orinda Man Seeks Franchise

Bay Area support of professional football and baseball has prompted Palmer York, Jr., Orinda resident, to seek a National Basketball Association franchise for the Bay Area.

York, senior partner of the investment banking firm that bears his name, recently returned from New York City where he presented his group's case to the N.B.A. Board of Governors at the Roosevelt Hotel.

The N.B.A., York said, was established 15 years ago and now includes such outstanding teams as the Boston Celtics, New York Knickerbockers, St. Louis Hawks and the Los Angeles Lakers.

This latter franchise, transferred from Minneapolis last year, has been a decided success and a team in the Bay Area would strengthen the league.

THE CALIBER of basketball played, which has been televised nationally for many years, would not only provide another outstanding sports attraction for Northern California residents, York continued, but the quality of play would also encourage local youngsters to higher standards in this fine sport.

York, who resides at 33 Irving Lane, Orinda, is a Yale graduate with a life-long interest in sports. He is a former president of the Sleepy Hollow Recreational Association, the University Club of Alameda County and a backer of the Aquabears, the successful A.A.U. swim team sponsored by many local parents for the benefit of young swimmers from this area.

Morinda Corp. Control Changes

Joseph A. Duffel and Joe B. Smoot announced today that they acquired 100 per cent control of the Morinda Corporation, Orinda mortgage firm.

This purchase was made, according to Smoot, to provide an expanded operation for the Morinda Corporation. This will involve greater emphasis on FHA, VA and construction loans to balance the present volume of conventional real estate loans.

Duffel, who has been active in the Morinda Corporation for seven years, will continue as chief executive and managing officer.

An instructor in real estate finance in the extension division of the University of California, Duffel has been prominent in real estate loan activities for 15 years. He is past president of the Bay Area Mortgage Association. Also, he is past president of the Orinda Rotary Club.

MEMORIES OF Mr. Jesse's home room will linger with Pine Grove graduates Tom Archer, Bill Cunningham, Ellen Deahl, Connie De Laveaga, Scott Doten, Sybil Ellgas, Douglas Fastabend, Greg Fields, Tom Gloy, Howard Gravelle, Kathleen Hallorean, Kim Handlery, Sue Harlander, Michael Henning, Elizabeth Hession, Lenore Hotten, Craig Hunter, Rae Jackson, Kathy Lansarotti, Sandra La Rue, Diane Lechtaler, Bill Loughman, Scott Macdonald, Kathy Mayer, Robert Miners, Carolyn Odenthal, Susan Owens, Kenneth Randa, Ellen Rasmussen, Laurel Rosenthal, Clark Thompson, Katharine Winkworth, Steve Yoste, Kathy Germann, Keith Holmes, Doreen Crossen.

THOSE GRADUATING from Mr. Hester's home room include Debbee Ann Baird, Mary Bartlett, Diana Beconcini, David Bell, Candice Bray, Gail Campbell, Janet Carter, Sandy Clarke, Pat Dewing, Carol Lee Dorsey, Lorris Flenner, Tom Gilmore, Janice Hazelton, Alan Howard, Jack Kammeijer, Christine Kendall, Phillip Kooreman, Paul Labarile, William Lancione, Cathy Lasater, Forest R. Norza, Patti Peterson, Richard Pilgrim, Linda Sage, Ted Schilling, Russell Scott, Larry Sommers, Carol Sorensen, Laurelei Souza, Ann Walker, Karl Williams, Caroline Young, Jill McIntyre and Ken Kleinenbroick.

THIRTY YOUNGSTERS from Mr. Hardy's home room will graduate from Pine Grove. They are Karen Andersen, James Bentley, Susan Boyd, Rebecca Cheney, Barbara Clapp, Barbara Clark, Mary Ferguson, Janet Hinds, Mike Howard, Richard James, Robert Kammeijer, Nancy Knollin, Sandra Larson, Steve Long, Lois Madsen, James Moore, Janet Moore, Andrew Morgensen, Thomas Mueller, Nancy Nawman, Bruce Odelberg, Rusty Pauli, David Robinson, Richard Roos, Pam Wash, John Weatherbe, David Morris, Diane Angell, Bill Minkner, Susan Hansen, Alvah Chapple.

THIRTY-ONE Pine Grove graduates will be from Mr. Rimov's home room. They are James Allen, Carole Baptista, Roy Beckett, Teddy Behr, Robert Butterbaugh, Barbara Canfield, Jimmy Coffey, Jill Commerford, Ricky Daniloff, Jo Anne Davison, Stephen Douglas, Judy Hauer, Herb Hofvendahl, William Lee, Jo Anne Lewis, Paul Lowthian, Robert Moore, Joanne Mossotto, Karen Muscheid, Niel Nielsen, Donna Peake, Ken Ratcleff, Sandi Roffinella, Robin Smith, Tim Thor, Tonna van Egert, Skip Wheeler, John Wilkinson, Greg Le Grand, Dan Tighe, Pat Burkdoll.

MR. ANOV'S home room graduates include Cathy Adams, Skip Allyn, Geoffrey Anderson, Vandy Bettencourt, Charlene Bond, John Bonfield, Karen Bromley, Linda Carden, Mary Ann Chaplin, Eric Christie, Craig Crawshaw, Sue Davis, Jim Denning, Peyton Jacob, Mike Kirsten, Bryan Lawver, Toni Markus, Maureen McGah, Linda Murphy, Bill Prince, Leslie Reid, Linda Rice, Robert Riddell, Peggy Rose, David Schaeffer, Judy Seydoux, John Simpson, Gene Tobias, Tom Unruh, Garland Windle, Arlene Winkler, Cynthia Hillis, Bill Green.

Miramonte 'All Night' Plans Final

Miramonte senior all-night party will be held Thursday at Jack London Hall, immediately following graduation.

Dancing will be to Del Courtney's music, with entertainment by the King Sisters, games and prizes. A hearty breakfast will be served at dawn, ending the festivities.

Students serving on the party committee are Ann Blow, Tina Cole, Carol Harmon, Mary Morehead, Lynn Bickerstaff, Walt Altofer, Bob Welsh, Bard Wilmar and Bill Caldwell.

Mr. and Mrs. Bruce Howard are chairmen of this annual event.

SHOP AT HOME & SAVE

County's Develop Ass'n — Bonanza or Bogey?

By NORMAN COLBY

Active leaders of the Contra Costa County Development Association, which today observes its 25th anniversary, believe their organization is doing the job it is intended to do.

And the more than $60,000 per year which it now costs the county is money well spent, they say.

Association directors have not yet unburdened themselves in public, but they believe supervisor Tom Coll's proposal to create a "County Industrial and Commercial Development Commission," if adopted, would result in a highly political unit, less likely to bring new industry to the county, and much more expensive in the long run.

ALTHOUGH COLL has not given details, the implication is that the new commission would be financed by county funds, and the association would be cut dead.

An advisory function for association directors might remain.

Since it was formed, the association has been financed by the county, and now receives about 95 per cent of its income from the county.

Frank Bray, association past president, says that 55 major industries have located within the county since his group was formed, and association "participation" has varied from token assistance to outright major responsibility.

MRS. IONA Booth, association secretary, further states that county money spent on the association has been far exceeded by the county tax income from industries brought in by the association since World War II.

Responsibility (and credit) for bringing in an industry may involve cooperation with other groups or chambers of commerce and there are many qualifying factors, Mrs. Booth said.

But she has a list of some 15 post-war arrivals which she believes her association may consider as "trophies" of the hunt for tax-paying industry.

Topping the list are Monsanto Chemical Company with well over a million dollars valuation; E. I. duPont deNemours and Company, with nearly three millions; Fibreboard Pulp Mill, including four plants and perhaps eight millions, and the incoming Douglas Oil Company with perhaps a 40 million investment pending in West Pittsburg.

THE DOUGLAS caper was strictly the association's, and dealings included only the real estate representatives, according to Mrs. Booth.

The other post-war newcomers credited to the association: Maas Chemical Company, Glass Container Corporation. Air Reduction Pacific, Armitage Paint, U.S. Silica Sand Corporation.

Chemical and Pigment, General Electric, Acme Steel Products, Donner Scientific, Applied Radiation, Lark Corporation.

Mrs. Booth noted that the association has tried to keep up good relations with other chambers of commerce in the county, and has been successful with most all of them, with notable exceptions from time to time.

MOST NOTABLE, she admitted, is the association's relations with the Martinez chamber. The association's office is located at 838 Escobar Street, and the chamber is at 832 Escobar. Both keep a sharp eye on the other.

Mrs. Booth said there are some chambers, not all, in the county which would also like to have a hunk of county money to spend. This has led to a certain amount of antagonism, she believes.

And where antagonists cannot find anything wrong with the operations of the association itself, she added, they often choose to criticize her or more recently the association's public relations director, Jim Ritch, she said.

"Jim has other involvements than the association. This was understood when he was hired. And it was true of our earlier publicity men," she said.

RITCH HAS handled some political campaigns in the county, including that of supervisor Ray Taylor, who two years ago lost out to Tom Coll.

And Ritch, who prepares newspaper copy from association directors' meetings, has also gained the antipathy of some Martinez chamber men who feel that his reports do not reflect their side of the recent controversy over the Marina Yacht Harbor and the commotion over procuring a state loan.

The association's actual budget is also suspect in some quarters.

But it is described as a "tight budget" by some chamber executives in the county who admit they are on friendly terms with the association most of the time.

THE $64,000 budget this year provides for a publicity director (Ritch), an industrial director (Walter Craig); a secretary and general manager (Mrs. Booth); an assistant manager and clerical help.

This accounts for nearly $40,000 of the $64,000.

Another $15,000 goes for advertising and promotion, a newsletter, literature and industrial kits ($3500), industrial trips and tours ($2500), photographic supplies, operational expenses, organization, etc.

Some $8000 more goes for the office, which includes the entire first floor of the building occupied, offices for Booth, Craig and Ritch, a photo lab, room for preparing newsletter and literature, and a large directors' room, which is also used by many other organizations.

ALSO UTILITIES, phone, postage, auditing, etc.

On the other hand, the various chambers of the county's 10 cities collectively spend somewhat over $100,000 per year, with the Richmond chamber coming the closest to rivaling the association's budget.

The association's budget is still well over one-half of the combined total of the various chambers.

Mrs. Booth admits that some other counties have industrial commissions along the lines proposed by Coll.

BUT SHE adds that both San Mateo and Marin counties have used the Contra Costa association for their model, and she personally advised and assisted those two counties.

Association past president Bray, during his interview with the Sun, pointed out that it is difficult to assess the accomplishments of an organization of this type, just as it is difficult to measure accomplishments of any chamber of commerce.

Much good work comes to naught, and other brief encounters with secretive representatives of "big industry" lead to important new developments, he said.

But the association's procedures for providing information to outsiders, and sending that information where it will do the most good — also the "personal contact" efforts — have paid off, he said.

THE ASSOCIATION'S 63 directors are high caliber men, dedicated to their job and the association, and active, with 40 to 50 of them at each directors' meeting, Bray said.

The companies listed after their names include Pacific Gas and Electric, Crocker-Anglo Bank, C&H Sugar Refining Corp., Shell Oil, Southern Pacific, Monsanto, Pacific Telephone and Telegraph.

East Bay Municipal Utility District, Santa Fe, Union Oil, Standard Oil, H. C. Capwell, Tidewater Oil, Fibreboard, St. Mary's College.

Their contacts are important, he said.

AND ALSO important this year is industrial director Walter Craig's trip to the East Coast, where he contacts some 60 firms, said Bray. Craig is a former duPont executive.

Important is providing the right climate for new industry. And this sort of effort gets diffuse, taking association efforts into the fields of taxes, labor market, recreation, schools, hospitals, transportation and housing.

Related activities of the association have included county bond issue campaigns, sponsorship of an industrial symposium, campaigning for deepening of ship channels, water problems.

A list of the 12 standing committees also provides clues to other association interests—highway, legislative, air pollution — along with the key committees like "industrial development" and "industrial service."

THE 25TH anniversary dinner tonight at Paul's, Martinez, will begin the term of President Jack Towne, Wells Fargo-American Trust Company officer, who succeeds C. P. Tanner.

Speaker will be James Musatti, executive director of the State Chamber of Commerce.

That Mrs. Booth has been considering resigning due to a recurring asthma condition was recently announced.

Effective date will probably be October 1, and a successor, it is hoped, will be found well in advance of that date.

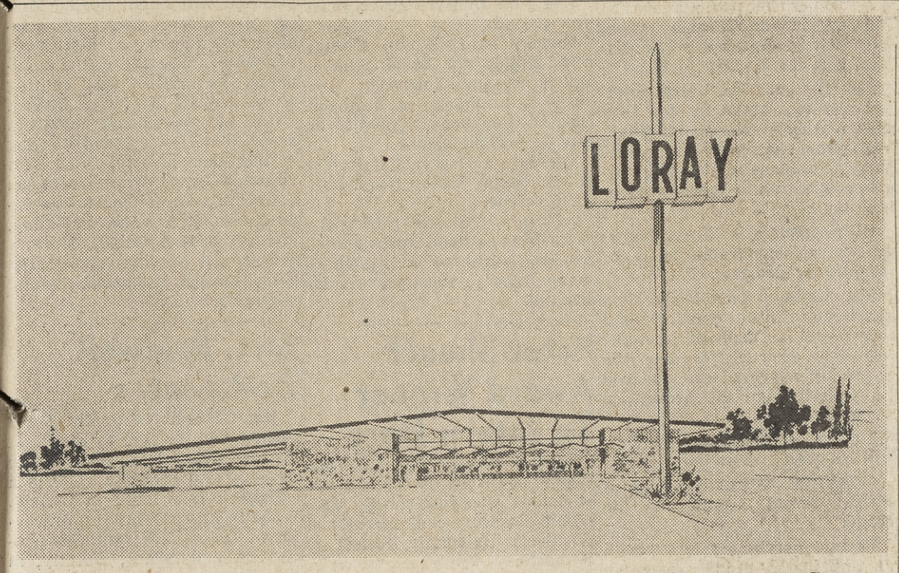

LO-RAY Center's grand opening at Newell Avenue and South California Street, Walnut Creek, will be announced soon. The most modern facilities will benefit the customer from a convenience and price standpoint, say managers.

Giant 'Lo-Ray' Center Soon Ready for Public

Grand opening of the Lo-Ray Center, Walnut Creek's newest and largest supermarket, will be announced soon, according to Richard Pedracci, generat manager.

The Center, located at South California and Newell Avenue, will offer spaciousness for the shopper, variety for all members of the family and low prices for the most carefully managed budget.

The 28,000 square foot building, the latest venture of owner Ray Dickinson of Lafayette, represents an investment of more than $1,000,000.

MANAGER Pedracci said he is especially proud of the new mechanization processes built into the market itself.

They will result in large savings, lower prices and a resulting high volume of business, he said.

A tour of the market reveals an array of new equipment, such as an all force-feed conveyor belt needing no attending by personnel, a cooling system which replaces 120,000 cubic feet of air per minute, the widest aisles to be found in the area.

But Pedracci's greatest joy is found in the individual departments, such as the produce department which has the county's largest refrigerated area, more than 115 feet, plus more than 150 feet of display space.

There are many departments with display cases of the most modern type. But Lo-Ray Center has "special" areas, such as the barbecue stand, with chicken dinners, spare ribs, roast beef and pizzas, both cooked and uncooked.

THE FANCY foods department will have more than 65 feet of refrigerated space and another 65 feet of display.

"That department will have everything you can think of and some some you haven't though of from all over the world for that special occasion or that sudden urge," said Pedracci.

He added, "And our frozen food department will have 272 feet of display, everything will be displayed in one area with no obstructions for the roving shopper. The display cases are the newest and are the first of their type in the west."

Every department has its outstanding features.

AND THERE are special touches like the "Wine Cellar," with an amazing selection of fine wines, both domestic and imported, with an air-screen refrigerated case for chilled wines and champagnes.

Pedracci said, "We consider this a new way to save. This doesn't mean that all of our prices are the lowest in each instance. But from the standpoint of the entire shopping tour, our customers will save more here."

He said the date and details of the grand opening ceremony will be announced soon.

The Lo-Ray Center has been in the construction stages for six months, after two years of planning.

E. J. McGah of Orinda is the general contractor.

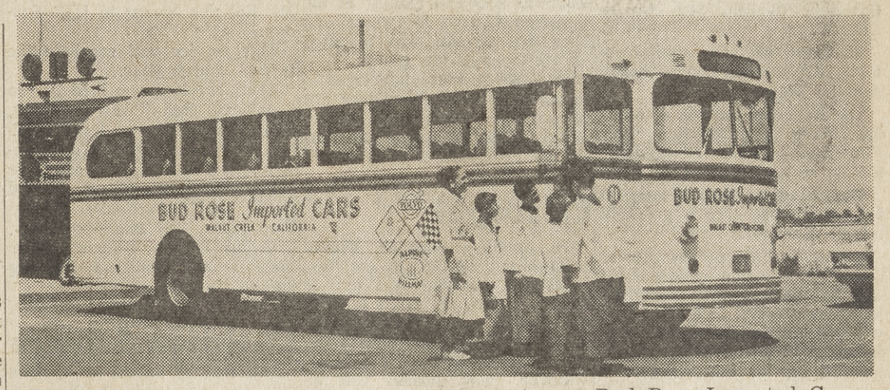

FREE FOR THE ASKING is this large bus waiting at Bud Rose Imported Cars, Inc., 2244 North Main Street, Walnut Creek. Your group can board it, as this group is shown doing. Left to right, Mrs. Charles Compton, Jeff Freman, Chris Morris, Dennis McMillan, Ray Flood and Dana Peterson. Sun Photo by Bob Rush

Diablo Valley Grads To Hear UCLA Educator

Dr. Edwin A. Lee, veteran California educator and dean emeritus of UCLA's school of education, will speak to graduating classes at Diablo Valley College next Friday.

The exercise will be conducted at 8 p.m. in the gymnasium.

Some 240 graduates will receive their Associate of Arts degrees.

Dr. Lee, who as a consultant recently completed a 26-page analysis of the administrative structure of the Contra Costa Junior College District, will speak on "Some Thoughts on Free Enterprise."

Now 73, Dr. Lee was born in Redding in 1888 and graduated from Chico State Normal School, now Chico State College, in 1909.

He was a founder and first president of the American Vocational Association, amassed a variety of degrees, served on the White House Conference on Child Health and Protection, and has been a prolific author.

In the latter category he had written two books, edited 22 others, and produced 150 articles and monographs. He served as San Francisco superintendent of schools from 1933-36 and was dean of the school of education and professor of education at UCLA from 1940-1957.

Sales Total In Millions

Sales totaled $2,511,925 for the multiple listing service of the Contra Costa Real Estate Board during May, this year, it was announced.

This brings the year's total to $13,223,840, compared to a total of $11,061,037 for the same time last year.

50 Students Work Via Career Exploration Plan

All applicants for jobs with the Career Exploration Course have been notified of their placements for this summer school program of the Acalanes High School District.

Fifty high school students will spend five weeks working in jobs which have been especially designed to give them a realistic experience in careers which they have been considering for their life work.

AS JUDY DAVID of Acalanes High School stated this week, "I think this Career Exploration Course is a wonderful opportunity for teen-agers to investigate many work experiences. I am sure that my summer job will prove very interesting and valuable and will help to prepare me for my future career."

A most interesting list of job opportunities have been secured by the Citizen's Advisory Committee working with Mrs. E. L. Chilton, director of the program.

Three students will gain experience with the Actors' Workshop in San Francisco, while five will work with architects.

THE WORLD Affairs Council will offer three interested students a well-rounded program which will include working in an international library, arranging foreign speakers for different groups, and, for a touch of glamour, attending receptions for international celebrities.

Preston Thomas-Stahle of Miramonte High School will have an unequalled opportunity to explore the field of industrial design with Matson Navigation Company.

Bob Fowler of Las Lomas High School will be able to decide if he will continue to enjoy his present choice of gunsmithing after working with the California Firearms Company in Oakland.

Many of the students will work with employers who have participated in the program during the last two years, and who have requested the opportunity to have students again.

DR. PAUL KIRK of the Department of Criminology at the University of California will work with Lynn Edwards of Acalanes High School. Del Valle student, Avril Klapper, will have an exciting experience at Dr. Olson's Big Animal Farm. Many students will gain practical knowledge as nurses, laboratory technicians, engineers and teachers.

MOST OF the students have had interviews with their employers, and have found this to be an enlightening experience.

In several cases the interview has helped the students to decide more exactly the job they would like to have. "I have learned more interesting facts about forestry from my interview with Dr. Rudolph Greb of the University of California than I had been able to find from reading for a term paper," stated Lew Encelada of Acalanes High School.

Adult leaders in each of the communities of the Acalanes High School District had the responsibility to secure the job opportunities for the students.

From Walnut Creek the members are Judy Betsy Rahn, Burt Daniels, William M. Francis, Cecil B. Miller, King Parker and Verne Snedden.

Serving for Lafayette were Mrs. Lois Cherry, Dr. Herbert C. Enos, Dr. Howard Gardner, Dr. Edw. R. Ligon and Rawlings Simon. Committee members from Orinda were Mrs. Richard Leland, James Campbell, Kirk Miles, Dr. Paul Slattery and Ken White.

County Postpones Worker Fringe Benefit Action

The Contra Costa County Board of Supervisors last week delayed action on more fringe benefits for the county's 2500 employees and a new salary schedule and clerical help provision for the county's 13 constables until next Tuesday.

The three unions which represent the majority of county workers—the Contra Costa Employees Association, Local 251 of the Allied Hospital Workers and Local 302, Building Services Employees Union—all agreed to the board's delay on fringe benefits.

HOWEVER, according to law, County Administrator J. P. McBrien said, the board must adopt new benefits and salaries 30 days before they go into effect.

This means that the employees and constables will have to wait till the middle of July before they will collect their new pay checks.

Generally the three union organizations have agreed on a five-point program for added benefits:

A four-week vacation after 15 years service, half payment for unused sick leave, time and one-half for overtime, full payment by the county of group health insurance premiums and premium pay for employees who temporarily replace others in higher job classifications.

The civil service commission has recommended the additional week's vacation after 20 years, and it suggested the county up its share of the insurance premium to $8.25, or 75 per cent of the total payment.

Commissioners also recommended a study of methods for possibly continuing retired employees on the health plan.

McBrien said it would cost the county $100,000 a year more to shift overtime payment from straight pay to time and one-half. The insurance premium request, he said, would add another $97,000.

Church Council Adds Member 'At-Large'

Federick L. Hotes, a consulting civil engineer, resident of 3527 South Silver Spring Road, Lafayette, has been appointed a second member at large of the Council of Churches of Central Contra Costa County.

Hotes is from Portland, Oregon. He received his B.S. in Civil Engineering at the University of Washington, Seattle, Washington, and an M.S. from the State University of Iowa where he majored in hydraulic and structural engineering.

He is presently engaged as consulting civil engineer and manager of the San Francisco area office of Engineering - Science, Inc., Oakland.

SUTTON'S FOR PROFESSIONAL SHOE REPAIR SERVICE!
• The Finest in Expert Workmanship
• Reasonable Prices; Fast Service
Sutton's SHOES
LAFAYETTE
989 MORAGA ROAD
AT 3-6252

The Greeters
Eda Lippi
Contra Costa's Oldest
WELCOMING SERVICE
CONTINUOUS SINCE 1947
ANTIOCH, CONCORD, DANVILLE, LAFAYETTE, MARTINEZ, ORINDA, PITTSBURG, PLEASANT HILL, RICHMOND, WALNUT CREEK
A NEWCOMER MEANS NEW BUSINESS
LET THE GREETERS BRING THAT BUSINESS TO YOU
The Greeters 11 La Espiral, Orinda CL 4-3800 or CL 4-5790

QUAKER HOUSE Maple
2925 N. Main St. at Geary Road YE 5-5757
Walnut Creek OPEN THURS. EVES.

Packard Bell TAG SALE
ANNUAL FACTORY AUTHORIZED CLEARANCE!
LOWEST PRICES OF THE YEAR
TERMS AS LOW AS $1.66 PER WEEK
TRADE-INS UP TO $200

WIRELESS ROTO/REMOTE ASTRONAUT 88 PORTABLE, LOWEST PRICE!
19" TV. Computer Dial, Set-N-Forget fine tuning. Front speaker. Telescope antenna. Hand-wired chassis, power transformer. Vinyl covering and handle. Jet Black or Desert Tan. 19T-5.
UP TO $50 TRADE-IN

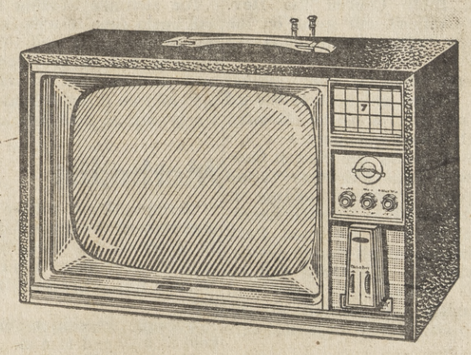

TWO-SPEAKER CONSOLE IN HANDCRAFTED HARDWOODS
23" TV. Computer Dial. Woofer, tweeter speakers. Hand-wired Rangefinder 88 chassis, power transformer. Hand-finished all-hardwood cabinet. Colonial Maple (shown), Scandia Walnut, Modern Ebony or Traditional Mahogany. 23C-6.
UP TO $100 TRADE-IN

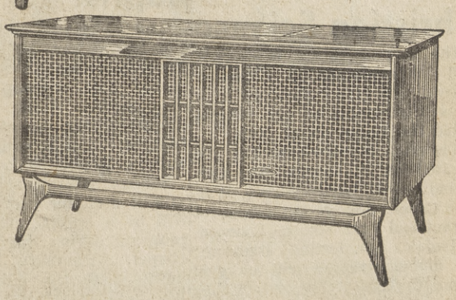

3-SOUND-SOURCE STEREO WITH REVERBERATION
4-speed phono, diamond stylus. Simulcast AM/FM. Dual controls and reverberation. 5 speakers. 50 watts peak output. Speaker and tape jacks. Hand-wired transformer chassis. Hand-finished all-hardwood cabinet. Scandia Walnut (shown) or Colonial Maple. RPC-9R.
UP TO $200 TRADE-IN

NAVÉ ELECTRIC
1538 LOCUST STREET
WALNUT CREEK YE 4-4404

Go to Church Sunday

Baptist

Rev. Larry Guido, minister of Christian education at the First Baptist Church of San Jose, will be bringing the message at the Sunday morning worship service at the First Baptist Church of Orinda-Lafayette.

This service begins at 11 o'clock. There is a children's church, junior church and nursery under competent leadership available at this 11 o'clock service.

Rev. Guido will be preaching at the evening evangelistic service also, which begins at 7 o'clock.

Other services of the church include a graded Sunday school, beginning at 9:45 o'clock, using Gospel Light Press materials under the direction of Ken Bull; the Baptist Youth Fellowship beginning at 6:15 p.m.

This church is located on the El Nido Frontage road—just one-fourth mile east of the Charles Hill freeway exit.

Christian

Sunday will be Choir Recognition Sunday at the Lafayette Christian Church, 3419 Golden Gate Way.

The choir will sing special anthems for the final Sunday before summer vacation.

The Reverend Darwin A. Mann has chosen "The Gospel in Four-Four Time" as his sermon topic for the 10 a.m. worship services.

Church school classes meet at 9 a.m. Nursery care is provided for all services.

Discussion topic for the regular 6:30 p.m. meeting of the CYF will be "Summertime Activities for Teen-agers." CYF members will meet at the church at 9 a.m. Saturday to go on a tour of the aircraft carrier USS Ranger.

Congregational

Youth Sunday will be observed in the Orinda Community Church with one service only at 10 a.m.

The choirs, under the direction of Mr. and Mrs. Donald Hartsell, will present special selections, and the service will be conducted by members of the church school.

Projects by the various departments will be displayed on the plaza and an informal social hour will follow the service.

Child care will be provided.

The summer schedule of one worship service only at 10 o'clock will continue through the month of August.

Church of Christ

Services of preaching and communion service are held weekly in the home of the Osborns at 11 Crest View Drive in Orinda.

Brother Jack Clough is the minister; the morning worship service begins at 11 a.m. Bible school classes start at 9:45 a.m.

Sunday night service starts at 7 p.m. and includes evangelistic singing with organ and piano and Bible preaching.

Suburban

This Sunday morning at the 11 a.m. worship service of the Suburban Bible Church the Rev. Gray Lambert will speak on the subject, "The Faithfulness of God."

At the 10 a.m. hour graded Bible classes will be held for all ages and at 11 a.m. the extended church school will meet.

This Saturday the church family and friends will meet at the Lafayette Veteran's Building at 9:45 and drive to Roberts Recreational Area in Redwood Park for the annual all-church picnic.

During the day there will be games involving all ages and swimming and softball at the park.

Lutheran

"Decision and Indecision" will be the sermon theme of the Rev. Merle O. Tollefson at Our Savior's Lutheran Church, 1035 Carol Lane, Lafayette, at all three services this Sunday morning.

The early bird service is conducted in the chapel at 8:15 a.m.

The family service at 9:30 precedes a completely graded Sunday school at 10:20.

The 11:10 service this week will feature the reception of new members and a coffee hour immediately following.

Christian Science

The mental nature of fatigue will be explained at Christian Science services Sunday in a lesson-sermon on the subject "God the Preserver of Man."

Christian Science churches are located at 22 Orinda Highway, Orinda; 1437 Locust Street, Walnut Creek, and at the corner of Grant and Park Streets, Concord.

Isaiah's comforting assurance of divine strength will be real from the Bible (Isa. 40): "They that wait upon the Lord shall renew their strength; they shall mount up with wings as eagles; they shall run, and not be weary; and they shall walk, and not faint."

Methodist

This Sunday Reverend John Dodson will speak to the congregation on some basic intentions of the Methodist Church in the area of church union and the historic position of the church in the arena of Christian belief.

St. Marks Methodist Church now meets in the Miramonte High School, 750 Moraga Way, at 11 a.m. each Sunday. Church school at 9:45 a.m.

This Sunday will be promotion Sunday for the church school and certificates will be presented to the graduates by Superintendent Victor Smith.

DURING the next week Reverend Dodson, his family and Mrs. Adele Harlan will attend the annual conference of the California Methodist Churches at the University of the Pacific.

It is at this conference that all the basic decisions regarding the future of Methodism in California are made. Mrs. Harlan is the lay member from St. Marks to the annual conference.

St. Marks Methodist Youth Fellowship will meet this Sunday at the home of John Banker, 147 Hall Drive in Orinda.

A formal service of membership was held last Sunday at the Lutheran Church in Orinda and Miss Syd Bynum was installed as president of the group.

All those who are interested in membership with St. Marks are requested to contact the pastor at DR 6-4355 or call at the parsonage.

Episcopal

On Sunday, morning prayer services will be held by the Rev. C. Corwin Calavan at 9 and 11 o'clock, at St. Stephen's Episcopal Church on Via Las Cruces in Orinda. Early holy communion will be celebrated at 7:30 a.m.

Junior choir awards will be made at the 9 a.m. family service. Thirty-three youngsters will receive special crosses representing points based on hours of service in the choir. Highest awards will go to Jorene DeCosta with 900 hours, Cyndy Hamilton with 700 and Carolyn Bignami with 600 hours.

Officers of the senior choir will be installed at the 11 a.m. service. Mrs. Richard Teeter will take office as president; Mrs. Elmo Moorehead, vice president; Mrs. Robert Alvarez, secretary, and Peter St. Hill, treasurer.

The new officers will be presented by Dr. A. C. Hollister, retiring president.

Presbyterian

The Rev. William Carl Thomas will deliver the sermon, "Faith's Object," on Sunday at the Lafayette-Orinda Presbyterian Church, 49 Crest Road, Lafayette.

The sermon is one of a series on the life of Abraham on the general theme of "Faith in an Age of Doubt."

Worship services will be held at 8 a.m., 9 a.m. and 11:15 a.m.

The 9 a.m. service is the family worship and study, with church school classes being held at 10 and 11:15 a.m. Nursery care only will be provided at 8 a.m. and classes for all children through kindergarten I will be held from 9 to 10:45 a.m. and at 11:15 a.m.

The summer worship schedule will begin June 18 with two morning services at 9 and 10:30 a.m. Nursery will be provided during both services, but church school for children through kindergarten I only will be held just at 9 a.m.

Methodist

"Lamplighters" will be the sermon topic of the Reverend George E. Berry at the Lafayette Community Methodist Church, 955 Moraga Road, Lafayette, this Sunday.

Morning worship services are held at 9:30 and 11 a.m.

Church school classes for all the family are at 9:30 a.m. Nursery care is provided during both worship services.

The Intermediate Methodist Youth Fellowship (seventh and eighth graders) meet at 7 p.m. in the educational building of the church. The Senior Methodist Youth Fellowship (high school) meet at 7 p.m. in the MYF room of the church.

Those interested are cordially invited and may call the church office, AT 4-4475, for more information.

Baptist

"Johnny Asks, Daddy Answers" will be the sermon topic of the Reverend Alan D. Southwell at the 11 a.m. worship service of the Moraga Hills Community Baptist Church located between Lafayette and Rheem Center on Moraga Road.

Sunday church school begins at 9:45 a.m. for everyone. There will be a special children's day program during this time in the chapel. A nursery is provided during both the Sunday school hour and worship.

This Saturday will find the church at Mountclair Park for a picnic.

This church is affiliated with the American Baptist Convention.

Presbyteian

Dr. Ronald White has selected as his sermon topic "Four Rejects."

We will look at the experience of four men who met the master and who might have been enrolled with the chosen apostles, but they were not! Why weren't they? What did they lack? What can we learn from them?

The service of worship of the Moraga Valley Presbyterian Church is at 11 a.m. meeting in the Old Moraga School.

The church school also meets at 11 a.m. at the Old Moraga School, the nursery through the junior departments.

The charter membership of the church will be closed with the reception of new members June 25.

You are cordially invited to consider this matter, and the pastor will be most happy to discuss membership with you.

Unitarian

The Reverend Aron S. Gilmartin will present to the congregation of the Mt. Diablo Unitarian Church a sermon entitled "What My Religion Means to Me" Sunday.

This service will conclude the formal church year.

Adult services are held at the American Red Cross Building, 2121 Ygnacio Valley Road, Walnut Creek, at 9 and 11 a.m.; Sunday school and infant care at the Highland Building, 2363 Boulevard Circle, and pre-schoolers at the Pied Piper, 1397 Boulevard Way, at 9 and 11 a.m. High schoolers meet at the Highland Building Sundays at 7 p.m.

Christian Science

The mental nature of fatigue will be explained at Christian Science services Sunday in a lesson-sermon on the subject "God the Preserver of Man."

Christian Science churches are located at 22 Orinda Highway, Orinda; 1437 Locust Street, Walnut Creek, and at the corner of Grant and Park Streets, Concord.

Isaiah's comforting assurance of divine strength will be real from the Bible (Isa. 40): "They that wait upon the Lord shall renew their strength; they shall mount up with wings as eagles; they shall run, and not be weary; and they shall walk, and not faint."

Christian Science

Construction of the Walnut Creek Christian Science Church at the corner of Walnut Boulevard and Eckly Lane, has been announced.

The church property on Locust Street has been sold to Paul Nave, developer, for about $30,000.

The first phase of construction will include a Sunday school and an administrative wing.

Scott Putnam of Walnut Creek is president of the Walnut Creek Christian Science group.

Episcopal

St. Anselm's Episcopal Church, 682 Michael Lane, is on a summer schedule with two services next Sunday and no church school.

The Rev. Clarence Stacy will officiate at the 8 a.m. holy communion and the 10 a.m. morning prayer services. There will be nursery care at the 10 a.m. service.

Lutheran

"Hints Half-Guessed, Gifts Half-Understood" will be the subject of Pastor Hidy's sermon this Sunday at Shepherd of the Valley Lutheran Church, 433 Moraga Way, Orinda.

Worship services are at 8 and 11 a.m., with Sunday school beginning at 9:30 a.m.

Tuesday evening at 8 p.m. the church council will meet at the parish house.

Church Elects New Officers

New officers of Pleasant Hill's Faith Lutheran Church, 50 Woodworth Lane, were elected last week.

Otis Martin was selected as the church's new president.

Fred Struck is the new vice-president.

Other officers include: Tom Slaughter, secretary; Galeon Schoenthal, treasurer; Art Spessard, financial secretary; Dr. Neil Wilson and Vern Sorensen, elders; Lew Bish, board of trustees, and Otto Garsents, board of education.

Trustee's Agenda

Among the agenda items to be considered by the Lafayette School Board Monday night at 7:30 p.m. are the following: review of May arithmetic testing, considering the sales of salvage items and the opening of bids for two remodeling projects; and consideration of a proposal for the Boy Scouts to use a certain area of school property.

RHEEM SCHOOL graduates include Keith Tice, Frank Trelut, Diana Carr, Linda Souza, Dawn Dressler, Lance Hadsell, Philip Schild, William Ross, Linda-Marie Jones, Coleman Reif, Eloise Anderson, Martin Loomis, John Landin, Elizabeth Cirio. Edward Ferreira, Karen Johnson, Patricia Costello, William Harlow, Bernard Glasky, Todd Sanders, Stephan Totten, Diana Rohrer, Kirk Gries, Paul Christensen, Carolyn Lund, Joseph Sousa, Andreia Nelson, Richard Spatz, Linda Doublet, Cheryl Lapiana, Sharon Rockoff, Gary Perdue, John Baitx, Stephen Shannon, Michael Waldrep, James Wilson and Robert Johnson.

CANYON SCHOOL graduates are Scott Teney and Cynthia Hoober. The "class" will graduate Friday. Mrs. Rubyruth Beers will present their diplomas. Photo by Ted Gurney.

Rotary Fellowship Is Available for Study

A year of study abroad as a Rotary Foundation Fellow is the exciting possibility for some student from Lafayette, John Moore, president of the Rotary Club of Lafayette, announced today.

Applications are now being accepted by the Rotary Club for the fellowship, which includes all transportation, education and living expenses for the 1962-63 academic year.

Applications for the Rotary Fellowship may be made only by students whose permanent residence is Lafayette, and should be made to Paul Bayard, P.O. Box 103, Lafayette. Candidates must be single and 20-28 years of age inclusive. They must have a college or university degree (or they must now be in their junior or senior year), a record of high scholastic standing, and a thorough knowledge of the language of the country in which they propose to study.

They must have the ability to make friends easily, be vitally interested in world affairs, and possess an instinct for leadership. Rotary Fellowships are granted without regard to race, creed or nationality.

The applicant selected by the Rotary Club of Lafayette will compete for the Rotary Fellowship with applicants selected by the other clubs in this district, which is comprised of 54 Rotary clubs in an area extending from Newark to the Oregon border. Deadline for the receipt of applications by the local Rotary club is August 1.

Joan Scalinetti Wins New Elna Sewing Machine

The awarding of a new Elna Zig Zag portable, electric sewing machine to a lucky high school girl each school semester, is a regular feature of Hi Fashion Fabrics of California store located in Lafiesta Square.

Miss Joan Scalinetti, a sophomore at Acalanes High School, was chosen by a drawing held at the store Monday. Miss Scalinetti is a member of Mrs. Shirley Frazer's sewing class at Acalanes High. She is 15 years old and is the daughter of Mr. and Mrs. Mark Scalinetti, 873 Solano Drive in Lafayette.

Mrs. Scalinetti expressed appreciation for all the Reckas have done for the girls this year. "We are just thrilled, it is the first time any of us have ever won anything," she said.

From Golden Gate Two Graduate

Merlin L. Henry, Jr., 3231 Sweet Drive, Lafayette and Mrs. Helen F. Raymond, 3798 Mosswood Drive, Lafayette, will receive degrees from Golden Gate College in San Francisco June 13.

Rescue Efforts Fail; Pussy Won't Cooperate

The stalwart men of the Lafayette Fire Department who usually perform rescue duty with efficiency and dispatch were foiled in a recent rescue attempt.

One small pussy cat with a loud meow, high in a tree at 3675 Happy Valley Road Tuesday proved to be the department's ignominious downfall from the ranks of men who rate with those in shining armor.

First, according to the rescue's report, attempt was made to reach the victim by ladder. The tree, however, was too tall, and the victim uncooperative.

Next, the report stated, water was used. Cats don't like water. This one was no exception. Victime remained in tree.

Concluding statement on report: "Impossible to get cat down."

Tsk, tsk, or should it be Meowrrrr!

ONE OUT OF FIVE

One out of every five patents issued in the United States is automotive, reports the National Automobile Club.

MT. DIABLO PATROL & DETECTIVE SERVICE
SERVING LAFAYETTE, ORINDA AND RHEEM CENTER
OFFERS
Vacation checking of your home by uniformed officer
WHEN AT HOME!
Assistance if needed from 9 p.m. to 6 a.m. for any emergencies by you or your baby sitter
Reasonable Yearly Rates or Special Rates If Requested
Commercial & Residential
Phone AT 3-3570
STATE LICENSED & BONDED

Forever . . . A Place of Beauty
MOUNTAIN VIEW
Cemetery Association
• Cremation • Entombment • Interment
5000 Piedmont Ave., Oakland
Telephone OLympic 8-2588
A Non-Profit Organization Serving the Bay Area Since 1863

Moraga Teachers Receive 3.36 Per Cent Salary Hike

A 3.36 per cent pay increase for teachers in the Moraga School District was approved by the district trustees Monday night.

Rex Collings, Jr., board member and spokesman for the five-man teacher's salary committee, said "from the recent curriculum study questionnaire, 173 respondents replied yes to keeping teachers' pay high."

District policy is to pay teachers on a comparable basis of neighboring districts.

The minimum wage in the Moraga District will be $4840. Annual increments in addition to wage increases such as the one the board just approved are achieved by seniority and the acquisition of additional units.

The cost of the salary increase will be $2280 to the district.

CHARLES TOLL, principal of Rheem School, reported to the board.

Present enrollment is 405 with an anticipated growth over the summer of 80.

All grades will be on full session except kindergarten classes. Classes will be about 30 students each in the lower grades and 25-26 in the upper grades.

Don Falconer stated the July 3 meeting of the board will be an organizational one in which board officers will be elected, meeting dates set.

ELAINE REID, secretary to the board for the past 11 year, retired her position. The board presented her with an orchid and bracelet.

All the school board members, including the two additional members just elected were sworn into office for the coming year by Charles Toll.

Toll proposed go-carts, quarter midgets and other unauthorized vehicles be prohibited from the school grounds.

The board decided to draft a proposal on this and consider it at the next meeting.

TOLL ALSO requested authority to hire four more teachers. He said a fifth, sixth, fourth and fifth-sixth combination were needed.

He also told the board a policy is in development which calls for one dictionary per pupil for the higher grades, somewhat fewer in the lower grades.

A total of $558.73 has been spent this year on reference and library books, according to Toll's report. This does not include books purchased with gift money.

AS AN enrichment to the arithmetic program the district will purchase geometry books designed for the primary grades. The cost is approximately $70.

Progress on the Camino Pablo school has reached 80 per cent, according to a report filed the end of May by Inspector George Hill.

The audit report for 1960-61 was contracted to Stanford White, who did the previous year's report.

Bowersox Attends

George Bowersox of Lafayette will attend tonight the silver anniversary installation dinner in Martinez for the past presidents of the Contra Costa Developments Association.

Where's The Fire?

The Lafayette Fire Department responded to the following calls during the past week.

Wednesday — 8:08 p.m. Grass fire, 3812 Happy Valley Road. Issued notice of violation.

Thursday—12:38 p.m. Mrs. W. Dignett of 3607 Powell Drive reported odor of smoke in house. Determined odor caused by overheated electric motor on forced air furnace.

1:57 p.m. Mrs. J. R. Barton of 3919 South Peardale reported fire alarm ringing in house. No fire discovered.

Saturday—10:57 a.m. Dr. J. N. Vizzard of 3395 Santa Maria Court reported furnace room hot.

11:50 a.m. P. Dunn of 3329 Mt. Diablo Boulevard reported car seat smoking.

9:39 a.m. M. Lucas of 944 Juanita Drive reported wires and pole down. Pole had been sheared off at base by 1958 Mercury station wagon. No injuries.

Sunday — 11:30 a.m. Controlled burning, 1271 Juanita Drive.

11:52 a.m. Grass fire, 3501 St. Mary's Road.

8:14 p.m. Miss T. Busk of 3295 Sweet Drive reported smoking grease in oven.

6:44 p.m. Dunsyre Drive grass fire.

Monday — 4:45 p.m. Moraga Fire. Mutual aid. Stood by Moraga Station until released.

6:30 p.m. Smoke in neighborhood of Glen Road. Failed to locate any visible smoke.

Tuesday—2:17 p.m. Cat in tree at 3675 Happy Valley Road. Failed to rescue.

2:34 p.m. Possible rattlesnake at 757 Moraga Road. Investigation revealed snake to be gopher snake. Took to Headquarters for disposal.

Peter Sheaff Award Winner To Intern Here

Peter J. Sheaff, son of the Joe Sheaffs of Orinda, is one of a trio of seniors who received the $500 annual Borden award recently at St. Louis University School of Medicine.

The award was presented at a banquet in St. Louis by the dean of the medical school.

The three young men receiving the award jointly submitted a paper in competition for the most original research conducted by senior medical students.

Peter, and his wife, the former Carolyn Demeter, will live in the East Bay, where the young doctor will intern at Highland Hospital beginning July 1.

Watch Theft Brings Long Jail Term

Superior Court Judge Martin E. Rothenberg sentenced Leonard O. Secrease, 23, a singer-entertainer, to a one to 15-year prison term for a Lafayette burglary.

While prowling a hotel room, Secrease was arrested by Oakland police. He pleaded guilty to the Lafayette charges.

He was accused of stealing two watches from the apartment of Edward H. Bill of Lafayette last May 6.

Secrease was denied probation by Judge Rothenberg who pointed out that Secrease was already on probation.

Nursery School Board Elects New Directors

The Orinda Nursery School Association elected its board of directors for the 1961-62 school term at the association's final general meeting, May 11.

Retiring president Mrs. Raymond L. Smith turned her gavel over to Mrs. William Rieger but remains on the board as an advisor for the coming year. Assisting Mrs. Rieger in the administration of the cooperative nursery school will be: vice-president, Mrs. Charles Townsend; secretary, Mrs. William Mitchell; M-W-F treasurer, Mrs. C. O. Ford; T-Th treasurer, Mrs. Balke Calder; maintenance, Mrs. Harry Anderson; purchasing, Mrs. Harold Neeland; visitors, Mrs. Ray Dondero; hostesses, Mrs. William Ingram; publicity, Mrs. Walter DeFaria; and orientation, Mrs. Alfred Young.

Other board members are: M-W-F membership, Mrs. Charles Legge; T-Th membership, Mrs. David Hardy; parent participation, Mmes. David Weldon and Anthony Biggs; dance chairman, Mrs. Ralph Hill; registration, Mrs. Edward Flinn; health, Mrs. Harry Fledderman, and telephone chairman, Mrs. Arch Woodliffe. Chairman of the nominating committee was retiring vice-president, Mrs. Carl Strang.

Old and new board members attended the joint board meeting at the home of Mrs. Howard Jewel on June 1. On this occasion a sincere vote of thanks was extended to Mrs. V. A. Patterson, director of the Orinda Nursery School, for having guided the school through another happy and successful year.

Mrs. Bridwell Re-Locates

Many friends in Contra Costa County will be glad to hear that Miriam Bridwell, founder of the Bridwell Real Estate of Orinda Village is now living in Carmel.

She has a son, Hayden, Jr., living at Tahoe Valley with his family and a daughter, Beverly, in San Francisco.

For many years, the real estate company, located in the original de Laveaga building in Orinda Village, was well known.

After leaving Orinda, Mrs. Bridwell made her home for a time in Honolulu, Hawaii, but finally decided to locate on the Monterey Peninsula.

Gerald A. Miltner Goes Underwater

Gerald A. Miltner, machinist's mate third class, USN, son of Mr. and Mrs. Arthur F. Miltner of 18 Warford Terrace, Orinda, is serving aboard the submarine USS Sabalo participating in Phase III of "Exercise Green Light" off the coast of California.

Scheduled from May 8 to June 8, this phase of the exercise involves Navy and Marine Corps undersea, surface, air and ground forces, supported by minesweepers of the Royal Canadian Navy.

Highlight of the operation will be a large scale amphibious landing by the First Marine Division in the Camp Pendleton area. The landing force will be supported by an amphibious task force and aircraft.

FATHER'S DAY SPECIALS!
ELECTRIC DRILL
Miller Falls
Powerful ¼" 2.5 Amps
Jacobs Chuck
WITH WARRANTY!
12.99
COMPARE AT 20.00!
SOCKET WRENCH SETS By Thorsen
Two models from which to choose.
Verified Value 23.05 OUR PRICE 17.29
Verified Value 31.98 OUR PRICE 23.99
ATlantic 4-4438
LAFAYETTE RENTAL & HARDWARE CO., Inc.
3697 MT. DIABLO BLVD. • LAFAYETTE

ADMIRING AN ornamental oxcart-wagon in the garden of their Hacienda home at 62 Ardilla Road, is the William Penn Mott family; Bill and Ruth with daughter Nancy, a soph at UC at Davis, and their 8-year-old John. A married son, William Penn III, is in Nigeria, assistant secretary in the ministry of finance. The oxcart is the symbol of Costa Rica, where Bill recently acted as consultant for the Institute of Inter-American Affairs, assisting in the development of a national park system in that country. Our distinguished 24-year resident is superintendent of the Oakland Park Department; is considered by his colleagues one of the nation's leading designers of parks; together with nurseryman Arthur Navelet, "fathered" the idea for Oakland's Fairyland, made the dream a reality. The Motts 26-year-old adobe and tile roofed home and garden was one of the features of the Orinda Community Church's "Potpourri in June" party this week, the Women's Guild being one of Ruth's chief interests, along with Berkeley D.A.R.

Hats Off To...

Julie Johannessen, First Lady of Girl Scouting

A PROFICIENCY BADGE in Miracles, please, for Julie Johannessen, a varitable whirlwind of a woman who, as Orinda Village Neighborhood Chairman the past year, has been a source of inspiration to all participating in the Girl Scouts.

She stepped into the program when needed most, expertly and efficiently organized the first International Event held this spring, the Court of Awards held this week when the first senior scouts from Miramonte were graduated.

THE ITALIAN-BORN brunette, her husband Ed (a labor relations consultant for a major oil company) and her musical daughter Judy (flute and piano) have expanded their family circle to include their very fine friends Mario and Estelle Carota and an amazing brood of 17 children (11 are adopted) who live on a 15-acre apple-producing farm at Aptos.

THE BIG excitement in the Johannessen's Miner Road menage is Judy's graduation present from her proud father—a horse named "Diablo," her well-deserved gift for being a Gold Honor gal at Pine Grove.

If you need an efficiency engineer, call one . . . don't call Julie! She's out gardening her green acre—or pasting up the family's five scrapbooks, including one she faithfully keeps of the Carota clan, too!

The Sociables

By MARIE MONAHAN

IT WAS a rare day in June last Sunday for the American Field Service Tea held at the Joseph Long's in Sleepy Hollow honoring our two exchange students, Ann Blow & Abbass Haghighat.

Guests numbering close to 160 strolled the rolling lawns, admiring the flower gardens, inspected the pert Gazebo near the pool & were reminded, many said, of the gracious ante-bellum days in the Old South.

Bob Miller, Howard Dail, John Ogden, Art Henry & Joe Long settling down in the living room after their car-parking duties along the winding driveway . . . The young AFS members sitting on the floor looking up at Ann Blow who got a little misty-eyed telling that her experience here is "not one of just a year, but a lifetime" . . . She has been living w/the Stewart Kimballs who were there as were John & Gertrude Ogden, Abbass's American parents.

ABBASS told of hopes to bring his Turkish family here someday . . . AFS pres. Lil Mika introducing next pres., Betty Lindsay . . . Jim Lewis w/Bernease telling that their Judy will be a June Bride . . . The crowd disbanding to the sunny setting of the pool following the indoor program . . . Here, Evelyn Dail, Marian Demming, Mildred Gunn, Jill Miller, Louise Galbraith & Fran Leibold among the AFS members acting as hostesses.

STILL LIFE . . . A handsome arrangement of fresh fruit (created by Vera Mai Long) being admired by Martha Courtright . . . The tremendous old oak trees shading the refreshments-table. . . Nonie Doty copping kudos for her way w/the pennies, roses & delphinium she had arranged in bouquets for the living room . . . Former AFS president Mims Groennings ladling punch.

A huge bowl of the thirst-quencher w/plump strawberries afloat . . . Karen Olson telling her contemporaries that as an AFS-er in Germany, she'll have a 16-year-old sister . . . Mike Eaton to be another AFS ambassador.

Jim Lindsay bring friends up to date on their Swiss Miss Brigit who lived w/them a year or two ago . . . Jean Mann in a pale blue sheath . . . She & Tom will be next AFS parents in this area as will the Shepard Joneses . . . Kirk Miles introducing Ahmet, the Turkish youth who attended Miramonte a week here last spring. He came from Marin w/his parents, the Charles Putneys of Mill Valley.

AN ASCENSION BALLOON suggesting the gay one of Around The World In Eighty Days dolled up the foyer of the Carl Wellington Smith & her dghtr. Julie Blake co-hostessed a BON VOYAGE Tea in honor of Chris (Mrs. William) Lang.

Chris leaves for a whirl of Europe w/her dghtr. Marcia who has planned the trip down to the last detail, including orders to her Mother on What & What NOT to pack . . .

Arriving guests filled the small gilded wicker basket (suspended from the marblezid toy balloon by bright ribbons) w/paper money gifts tied w/red ribbon . . . Chris wasn't aware of this until party's end & was thrilled w/the gifts from her friends who wished for her to "buy an antique of her choice. . . ."

THE LOVELY GUEST OF HONOR looked like a traveler already, sporting a white arnel divided skirt, a red, white & blue coat sweater & white spectator pumps & someone suggested she travel all red, white & blue as The Pretty American in contrast to the other kind we've been reading so much about!

TEA-TIME followed toasts of champagne punch . . . Julie Blake's baby son, a Big Fellow, holding court from his carriage in the living room . . . We had taken "our sugar" to Tea, too, in ruffled cap & white party dress & between the two babies & the mirthful moppets running around, it was a charming, if somewhat noisy party.

Kay Arends & Eva Parker at each end of the pretty table pouring coffee & tea . . . Over the dining room entrance, Ramona had made a sign in Victorian print "Come now, Christine, In My Flying Machine . . ." & on the other side of the doorway "& Away We'll Go!".

Suspended from the ceiling, a gay flying machine (she modeled it from a pair of plywood models after the first Wright Bros. plane, gilded it & dressed a tiny doll in sailor straw hat waving Goodbye!

BARBARA GRABER, lady pilot who flies her own flying machine, was there w/her lass Lisa . . . The Smith's curly-haired Carla wearing a white choir-boy smock w/animal appliques . . . Fran Dirickx pretty in a pink pale cashmere matched to a skirt . . . Dorothy Rahmeyer, Charlotte Chapple, Barbara Graber's mother Mrs. Mel Kelly on hand . . . Virginia Dorn & her mother Mrs. Henneman . . . Mrs. David Taylor w/her daughter's young daughter.

THE MOTHER-DAUGHTER travelers will jet June 17 to NYC where they'll do the town. see the shows & then fly from Idylwild a week later to the continent aboard the SAS. Happy Landings!

Moraga Minutes

Bobsleds Leave Paths; Graduation of 37 Comes

The summer hills are turning brown and the children are starting their bobsledding on the hillsides. Bobsledding in the summer! Flying down on a carton on the hillside like a bird! Leaving a path so the bobsled trails can be easily seen from the roadsides. . . .

AT THEIR last meeting the Parents Club had the installation of the new officers for next year. They were President Dawn Christensen; Vice president Ruth VanNewhyzen; Recording Secretary Jean Blackmuir; Corresponding Secretary Jean Shield; Treasurer Faye Parker.

The awards for the essay contest were presented to the winners and the three top entries were read by the authors. First place, Bichele Terzian, sixth grade, "The 23rd Amendment"; second place, Beth McCampball, sixth grade, "A Day I Shall Never Forget"; third place, Debbie Cook, seventh grade, "The Peace Corps."

THE COMMITTEE was so keen the judges, Jean Blackmuir, Morton Cathro, and William Serat, had a hard time deciding on the top three of the 104 essays.

Cups will be given to the nurse winners. The first place winner will have her name placed on the perpetual plaque that hangs on the wall in the principal's office.

Honorable mention in alphabetical order went to: Julie Ashby, seventh; Melanie Boswell, sixth; Bill Brown, seventh; Mary Ann Field, sixth; Bill Harlow, eighth; Melanie Lank, seventh; Andre Nelson, eighth Sharon Rockoff, eighth; Colette Winther, seventh.

The contest was sponsored by the Moraga Parents Club. The topic was selected by the board. "A current event, international, national or state in scope.'

I hear the community club dance was a huge success. I have heard many tales of the good times.

THE GRADUATION commencement exercises will be held June 14 at 8 p.m. in the Miramonte cafeteria. Rev. Ronald T. White, pastor of the Moraga Presbyterian Church, will be the speaker. Valedictorian, Sharon Rockoff; Salutatorian, Andria Nelson; Class Historians, Todd Sanders and Gay Rohrer; Cheryl Lapiana and Robert Johnson will give the class prophecy; and Coleman Reif and Sharon Rockoff, the class will.

The presentation of diplomas will be by Pat Freitas, eighth grade teacher, and Don Falconer, clerk of the board.

THE CITIZENSHIP award will be presented by Jack Rogers to Richard Newman. This award is sponsored by the V.F.W., 14th District, Post 1010. Mrs. Guertin will accompany the singing under the direction of Mrs. Diana Bowers.

The seventh grade ushers will be Tim Shea, Steve Bradley, Catherine Cole, Bill Bound, Janice Holt, Colette Winther. The publice is welcome.

There will be 37 graduates this year in comparison to the 16 of the year before.

ORINDA SUN

Published Every Friday Phone CLifford 4-4343

SUBSCRIPTION RATE: $3.75 per year; $2.00 for 6 months; $4.75 out-of-state, in advance. Sun Newspaper Corp., 1001 Oak Hill Rd., Lafayette: P.O. Box 147, Orinda. Member of California Newspaper Publishers Association and National Editorial Association. Entered as second class matter June 17, 1943, at the post office at Lafayette, California, under the Act of March 3, 1879. Plant: 1001 Oak Hill Road, Lafayette.

Herman Silverman, editor and publisher; Eleanor Silverman, associate publisher; Dick Osborn, associate editor; Norm Colby, Jean Jernigan, George Colburn, news editors; Carole Good, reporter; Bob Moore, advertising director; Wayne Laine, advertising manager; Iris Casey, officer supervisor; Vera Holmes, bookkeeper; Bob Rapida, classified manager; Arlene Danner, Bob Holt, Harold Frank, advertising representatives; Mac Cardwell, foreman; Janet Cotlow, Thelma White, Mariette Lemon, Erwin Mattson, Marie Monahan, Dorothy Vico, Nell Warren, Harold Harmon, O. T. Godfrey, Willard Burton, Kenneth Humma, Jerry Pittman, Gene Teague, Harry Jenkins, Don Lane, Les Claypool, Jack Reischman.

Three Jr. Olympic Swim Records Set By Aquabear Team

The Aquabears swim team had six local winners and three record breaking performances at the AAA Junior Olympics in Sacramento last weekend.

Charles Schillinsky broke the existing record of 4:07-1 for the 400-yard freestyle for boys 15 and 16 when he covered the distance in 4:05.7.

The boys' 15-16-year-old relay team of Schillinsky, Larry Flick, Peter Foor and Dick Jacobberger set a new record of 1:49.8 for the 200-yard medley event.

THE OLD record was 1:50.6.

Schillinsky, Jacobberger, Flick and Tom Jochum teamed up for another record-shattering performance in the 200-yard freestyle relay.

Their time of 1:36.0 was a full second better than the existing record.

Peter Schnugg took first place in the 50-yard freestyle in the boys' 10 and under age bracket. He also finished second in the 100-yard individual medley and sixth in the 50-yard breaststroke.

PEGGY HART picked up two firsts for girls 10 and under, winning the 50-yard backstroke and the 50 breaststroke.

She also finished second in the 50-yard freestyle.

Margaret Traeumer placed second in the 50-yard backstroke, the 100-yard individual medley and the 50-yard butterfly for the same age group.

Sue Barkley picked up a first place in the 50-yard freestyle for girls 15 and 16. She also finished third in the 100-yard freestyle and fourth in the 200-yard individual medley.

Doug Duke was the other winner for the Aquabears.

He finished first in the 50-yard butterfly for boys 10 and under.

The boys' 11-12 relay team of Eric Foor, Ed Jochums, Gordon Hollingsworth and Bob Markstein finished third in the 200-yard medley relay event.

WITH Lea Hughes replacing Susan Hart, the same team picked up a second in the 200-yard freestyle relay.

The boys' 13-14 medley relay team of John Fabris, Bob Kammeyer, Garrett Wittkoff and Bob Schwiers took a second in the 200-yard event. In the 200-yard medley relay for girls 13 and 14, Mary Jacoby, Chris Umphred, Marilee Rocca and Donna Salet finished fifth.

The same foursome picked up a third place in the 200-yard freestyle relay.

Steven W. York Memorial Fund Is Established

A memorial fund has been established at the Orinda Library for Steven W. York, who passed away May 30 at the age of 32.

York and his family were early residents in Orinda. His school years were spent in this community.

Steven was a graduate of the University of California, a member of Phi Kappa Sigma, Golden Bear and Big C Society.

Friends of the Orinda Library maintain the book of remembrance at the library in which Steven's name will be inscribed. Donations to this fund are used for books or equipment.

Young Republicans Elect Officers

At a meeting held last Thursday by the Lafayette Young Republicans at the home of the outgoing president, Lloyd McCormick, the following officers were elected:

George Hagar, president; Peter Newell, first vice-president; Roger Dunn, second vice-president; Stan Pedder, secretary, and Carl Ehlhorn, treasurer.

NINE faculty members of Acalanes High School will be studying this summer and next year under scholarship grants given by national organizations. Pictured from left, front row, are James Garvey, Richard Mayes, James Thornton, Frank Baughman and Bert Barnett. Back row, from left, Harold Oxsen, George Scott, Margaret Nicholson and Robert Wicks.

You Can Keep Your Fed Money!

Refusing to spend $12,000 of county taxpayers' money to get $62,000 of federal money, Contra Costa supervisors Tuesday voted 3-2 against increasing the county civil defense staff.

CD director Will Perry had recommended that the county hire a civil defense coordinator and a typist-clerk which would cost $12,000 a year to get the $62,000 federal grant.

His comment that this would "net" the county some $50,000 brought a retort from district attorney John Nejedly.

"WHERE do you think the money comes from? The taxpayers pay it all anyway," said Nejedly.

He added, "We are constantly forced to surrender our principles in order to get state and federal aid."

Perry said that the federal government will give about $18,000 for 1960-61, whereas the county is spending some $102,000.

He added that the county should try to get all the federal money it can, and added that Orange County refused to meet federal standards and "now its disaster program is gone."

NEJEDLY replied that at least Orange County had the courage to stick to its principles.

County administrator J. P. McBrien said that to refuse to accept the money would have the effect only of a "voice in the wilderness."

"It has to start somewhere," said Nejedly.

He said, "If enough local jurisdictions balk at outside interference, the idea of federal and state control of local programs will eventually be wiped out."

Supervisors Mel Nielsen of Lafayette and chairman Joseph Silva dissented from the refusal to accept federal money.

Senior Scouts Graduate; Council To 'Retire' Troop

The Orinda Village Neighborhood Girl Scout Court of Awards held at the Sleepy Hollow School Monday held special significance for Troop 128.

All senior scouts, the girls graduated from scouting Monday and will also graduate from high school this month. Troop 128 was the first troop of the Diablo Valley Area Girl Scout Council to go all the way from Brownies through seniors bearing the original troop number.

EVERY OTHER of the graduates has served the troop in some capacity. No troop member has less than five years of scouting. Most have 10 years and one has 11 years. Three mothers have received their 10-year pins and three have received their five-year pins.

Two members of the troop attended the 1959 roundup. After graduation the troop will close its troop scouting with a trip to Yosemite for one week.

Provision has been made for each girl to register as an Associate Scout in the fall when the troop registration expires. The troop has asked the council to retire number 128.

THIS YEAR'S leaders were Mrs. W. Loveland and Mrs. O. Jones. Members of the troop are Joyce Bailey, Sue Dunshee, Suanne Geandrot, Marion Hunt, Sandra Jones, Diane Kersten, Rowie Loughman, Lynn Loveland, Linda Mitchell and Martha Spicer.

Mrs. Loveland will continue in scouting as a trainer of leaders and as the coordinator of the 1962 Roundup planning.

Mesdames M. Jacobs, N. Daniloff and W. Calhoun received five-year pins at the court of awards. A 10-year pin was awarded Mrs. Floyd Hecathorn.

Two Brownie Troops Fly Up

A fly up ceremony for Troops 84 and 46 was held Friday at the Glorietta School. The flag ceremony was conducted by Troop 177 under the direction of Mrs. Juanita Hackett, troop leader.

Brownies who became Girl Scouts at Friday's ceremonies are Eileen Aitken, Kathy Davies, Linda DuBois, Joanne Foley, Ann Heffernan, Cathy Holman, Sherry Iventosch, Leslie Medina, Marcia Moor, Jean Nason, Patty Reynolds and Joanne Smith, all of Troop 84.

HOW CHRISTIAN SCIENCE HEALS

ACTUAL EXPERIENCES TOLD BY MEN AND WOMEN HEALED

TV Sunday, 8:45 a.m. KGO (7)

HOW SCIENTIFIC PRAYER CAN HELP YOUNG PEOPLE

SAT. 7:15 a.m.—KRE (1400).
SUN. 8:30 a.m.—KSTN (1420).
10:00 a.m. KGO (810).
10:15 a.m. KFRC (610).

First Church of Christ Scientist
1347 Locust, Walnut Creek

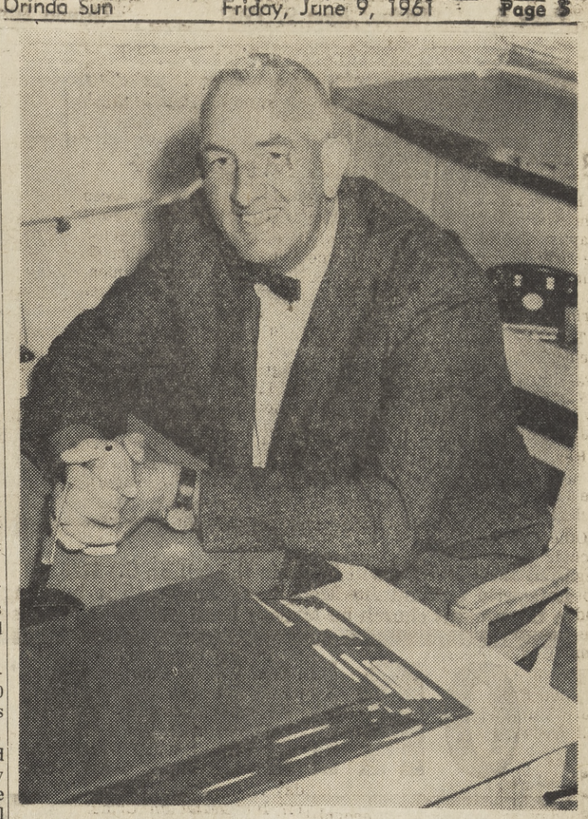

EDWARD E. LEACH, former dean of boys at Las Lomas High School, has been appointed principal to succeed Leland S. Russell, recently named assistant superintendent for education in the Acalanes High School District. Leach was administrator and swimming coach since 1953.

Scores Announced For All Orinda Boys' Leagues

Scores for the peanut, minor and major leagues of Orinda Union School District's baseball program for games played last Saturday are as follows:

PEANUT LEAGUE

Division I

Badgers 9, Huskies 8.
Wildcats 4, Rams 12.
Broncos 8, Lions 4.
Bruins 0, Jaguars 7.

Division II

Rangers 13, Falcons 14.
Bombers 4, Eagles 10.
Jets 7, Hawks 30.
Raiders 3, Rockets 6.

MINOR LEAGUE

Division I

Bees 2, Seals 0.
Oaks 6, Rainiers 10.
Beavers 2, Padres 2.

Division II

Pelicans 3, Bears 1.
Missions 2, Monarchs 9.
Maple Leaves 1, Blues 10.
Royals 2, Kernels 9.

MAJOR LEAGUE

Tigers 14, Cardinals 3.
Giants 3, Pirates 11.
Red Sox 7, Indians 11.
Braves 0, Yankees 11.

Dr. Kunkel Is President Of County Heart Ass'n

Dr. Peter Kunkel of Pleasant Hill was elected president of the Contra Costa County Heart Association, Monday during the 10th anniversary celebration in Concord.

His officers are Dr. Irving Fien, Concord, president-elect; Martin Paley, Richmond, vice president; Mrs. J. H. Schwarck, Orinda, secretary; Mrs. W. B. Marschner, Walnut Creek, treasurer.

Speaker at the meeting was Dr. Frank Gerbode of San Francisco, a prominent heart surgeon.

Directors elected for a three-year term include Chester Bekins, Dr. Charles Hart, and William McIntosh, Walnut Creek; Mrs. Mrs. John Schreuder and Dr. Henrik Blum, Martinez; Dr. James Embick, Richmond; Dr. James Mason, Concord, and Keith Taylor, Berkeley.

Chairmen of standing committees are Dr. Marvin A. Epstein, Alamo, membership; Mrs. W. L. Arnold, Moraga, volunteer; Dr. Mary L. Eilert, Walnut Creek, research; and Dr. Floyd Marchus, Walnut Creek, heart fund.

Service awards were given to volunteers cited for outstanding service.

These included Mesdames William Van Voorhis, Orinda; W. P. Deaton, Danville; Floyd Marchus, Walnut Creek; Bernard Etcheverry, Kensington; Robert LeBeuf and Dominic Gasperat, Rodeo; Dan Ready and Carrington Cook, El Cerrito; Leroy Holland, Gordon Poff, Edward Grant and Joseph Gasoi, Richmond, and J. J. Levanda and Mary Brown, Concord.

All have served two years as Area Heart Fund chairmen.

Mrs. W. B. Marschner, treasurer, was given an award for 1500 hours of volunteer service.

Others honored for their services were Mrs. Henley Worthington and Mrs. Cal Fisher, Walnut Creek, and Mrs. Harold Powell, Lafayette.

Awards were red and gold heart shaped pins, earrings and bracelets.

Six Receive UC Degrees Tonight

Six degrees will be awarded by the University of California at Davis tonight to Lafayette students.

Receiving degrees are: Lee Glenwood Bates, doctor of veterinary medicine; Patricia Ann Beckwith, bachelor in American civilization; Carol Brabant De Tar, bachelor in art; Barbara Henrici, bachelor in philosophy; Patricia Iola Kennett, bachelor in home economics; Brenda Bourne Taylor, bachelor in American civilization.

How Christian Science Heals
DEALING WITH THE PROBLEM OF GAMBLING
KRE (1400-kc) Sat. 7:15 a.m.
KFRC (610-kc) Sun. 10:15 a.m.
KGO (810-kc) Sun. 10:00 a.m.
The Good You Inherit from God
8:45 — KGO TV — 7

BY POPULAR DEMAND
CONTINUED ONE WEEK

WOMEN'S WEDGIES
WINKLE PICKERS
BOYS' OXFORDS
WOMEN'S CASUALS
INFANTS' OXFORDS AND HIGH TOPS
GIRLS'
SADDLE OXFORDS
LITTLE GIRLS'
OXFORDS AND STRAP SHOES

SALE!

In ORINDA
CL 4-2535
21 ORINDA WAY
AL BAER'S

VILLAGE SHOE SHOP
SHOES FOR THE FAMILY — EXPERT SHOE REPAIR

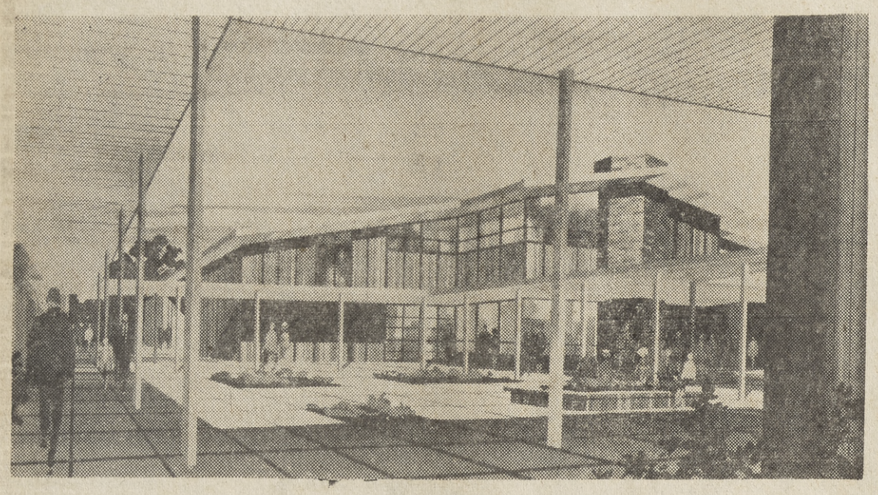

CONSTRUCTION will begin in the fall on the $125,000 Fellowship Hall Unit of the Lafayette Community Methodist Church. The building will be erected adjacent to the present church on Moraga Road. Alfred W. Johnson is the architect.

Anderson Elected Jaycee President

Members of the Orinda Junior Chamber of Commerce met recently at Mike Lynn's for their annual election of officers.

The new officers are Bob Anderson, president; Mike Giberson, first vice president; Bob Ellsworth, second vice president; Clark Wallace, secretary; Dave McCosker, treasurer, and Bob Wale, State Director.

Anderson has been an active member of the jaycees for more than two years and has served on numerous committees. He has served as a director and a vice president during previous administrations.

The annual installation banquet will be held at Mike Lynn's on June 13.

W. H. Peterson Is Promoted

William H. Peterson of Lafayette has been promoted to electric superintendent of Pacific Gas and Electric Company's East Bay Division effective July 1 upon the retirement of William T. Hannum, it was announced today by Harold F. Carr, division manager.

Peterson began his career with P. G. & E. as a powerhouse operator in 1935 after being graduated from high school in his native Fresno. Subsequently he attended Fresno State College and then the University of California, where he was graduated in 1943 with a degree in electrical engineering.

Returning to the company in 1946, he held positions in the company's general office in San Francisco, next at Fresno, and since 1955 in the East Bay Division headquartered in Oakland.

REMEMBERING their fun and accomplishments during the past year as members of Orinda's largest Girl Scout Troop, 150, Shelley Smith, Kris Kelley and Sandy Roycraft look over the troop scrapbook. The girls were among those who received second class rank at the Orinda Village Neighborhood Court of Awards at Sleepy Hollow School Monday. Sun Photo by Erwin Mattson.

ORINDA VALUES! CLOSE TO YOU!

Represented below are the top merchants and service people in your Orinda community. Check these values for your best buys—better service—and close, convenient locations.

SWIM SUITS for men, fancy or plain, for pool or cruise, are available at Ogden's in the Village shopping center. John Ogden displays one of the more popular styles. Dan can shop for the entire family at Ogden's, too, for Ogden's is a complete department store.

TEMPTING produce is carefully placed on shelves by Cecil Jolley of Black's Market, 63 Moraga Way. Luscious fruits with sun ripened flavor, crisp salad fixings and garden fresh vegetables receive careful handling at Black's to insure their freshness and flavor. Sun Photos by Erwin Mattson.

Glenmore GIN
Quarts 3.69 5ths 2.89
Colonel's Pride BOURBON
6 year old, 86 proof Straight Kentucky
Quarts 4.99 5ths 3.99
ORINDA LIQUORS
CL 4-0604
Next door to Safeway

COMPLETE DINNERS
from $1.65
Served daily until 9 p.m.
VARIED MENUS
FOUNTAIN SERVICE
KOPPER KETTLE
10 Moraga Way CL 4-9929

SPECIAL SALE
WOMEN
Straw Hats .....75c-$1.50-$2.50
Dresses ..... $5-$10
Skirts ..... $3-$5
MEN
T-Shirts $3
Walking Shorts .....$2-$4-$4.50
Briefs 60c
Swim Trunks .....$2-$4-$4.50
Country Club Togs
ORINDA VILLAGE
ACROSS from the GOLF COURSE
CL 4-2421

NOW! In TWO Sizes!
"BABY DEAR" DOLL by VOGUE DOLLS
The Only Really Life-like Baby Doll
Soft and Cuddly
Extra Clothes
from $7.00
pixie shop
55 ORINDA WAY ORINDA

THE ONLY COMPLETE LINE IN ORINDA
Toys!
TOY VILLA
In Orinda Shopping Center
21 Orinda Way CL 4-5700

Edy's OF ORINDA
19 Orinda Way, Orinda, California
CLifford 4-0900
MAIL NOW
CANDY
For Father's Day
JANET VAUGHAN
GLORIA POLK
Distributors

24-HOUR PRESCRIPTION PHARMACY
ANY HOUR — CALL CL 4-2343
FREE PRESCRIPTION DELIVERY
HOURS: 9-8 Week days 10-5 Sundays
43 ORINDA WAY • ORINDA VILLAGE SHOPS
KAMIAN'S PRESCRIPTION PHARMACY

LOOK YOUR BEST FOR GRADUATION
We Take Special Interest in Students' Hair Styles
from $3.00
19 ORINDA HWY., ORINDA — CL 4-8450
BILL'S Beauty Salon

JUNE 18
A DATE WITH DAD
He'll be at his best in one of our lightweight suits, sport coats or slacks. Choose now, or give gift certificate.
SPORT SHIRTS — SWIMWEAR — SWEATERS
BERMUDA and GOLF SHORTS
For that something extra, visit our Gift Bar
gino's OF ORINDA
MEN'S WEAR
47 Orinda Way Orinda Village Shops CL 4-4454

Virginia Hammond
• dresses
• sports wear
• lingerie
• accessories
VILLAGE SHOPS • ORINDA • PHONE CLifford 4-2488

VISIT OUR
FLORIST DEPARTMENT
CENTER PIECES • CORSAGES
Arrangements for Weddings, Funerals, Hospitals.
WE WIRE FLOWERS ANYWHERE
Follow the signs to Acalanes Rd. Between Orinda & Lafayette
AT 4-4474
ORCHARD NURSERY & FLORIST

PRESCRIPTIONS
FREE DELIVERY
Fountain Service • Gifts • Cosmetics
Hallmark Cards and Gifts for Father's Day
FREE EASY PARKING IN THE REAR
WRIGHT'S VILLAGE PHARMACY
(Across from the golf course)
79 ORINDA WAY, ORINDA CL 4-2151

By Popular Demand! Our E.O.M.
SALE
IS CONTINUED ONE MORE WEEK!
PRICES FROM 3.99
Al Baer's VILLAGE SHOE SHOP
21 ORINDA WAY
CL 4 2535
ORINDA SHOPPING CENTER

Greatest Food Values IN ORINDA!
BLACK'S MARKET
T&D LIQUORS
ICE CUBES AVAILABLE
ORINDA • CL 4-4366

EATING OUT?
Plan a delicious dinner at Mike Lynn's fabulous restaurant.
Special children's menu
Open for Lunch Daily—Closed Monday
Cocktails — Banquets
MIKE LYNN'S ORINDA
LUNCHES DINNERS
140 BROOKWOOD ROAD
Phone CLifford 4-4355

YOU SAW IT . . . IN THE SUN!

GRADUATION GIFTS
FOR HER:
STRAW BAGS • JEWELRY BOXES
LINGERIE • MUU MUUS
BRUXTON BILLFOLDS • BEACH ACCESSORIES
FOR HIM:
BILLFOLDS • BELTS • JEWELRY
BERMUDAS • SHORT SLEEVED DRESS SHIRTS
BEACH ACCESSORIES
OGDEN'S
CLifford 4-3448 Hrs.: 9:30-5:30
ORINDA VILLAGE SHOPPING CENTER

FANCY SPORTS SHIRTS TO SUIT FATHER'S FANCY
Imported Shirts, Cuff Links, Accessories, Neckties
Imports by Haz'l
"As usual . . . the most unusual"
"At the back door of Sprouse Reitz" CL 4-0255

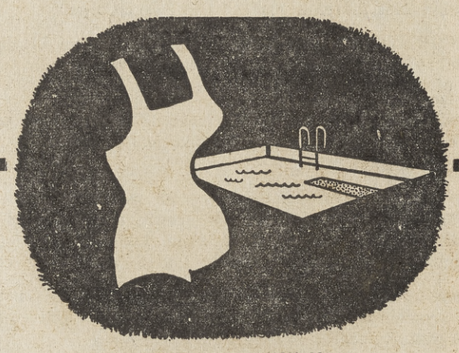

THINK THIN!
SLENDERIZE THE FEMININE WAY... at 19-K ORINDA WAY
• 15 treatment plan
• Immediate results without active exercise
• Firms and tones tissues
• Improves posture and circulation
NEW HOURS: 9:30-5:30 MON.-WED.-FRI.; 9:30-7:00 TUES.-THURS.
Femme Fatale SLENDERIZING
19-K ORINDA WAY • ORINDA VILLAGE
CL 4-0650

19 ORINDA WAY CL 4-0722
ORINDA FURNITURE — INTERIORS
REPRESENTING:
Heritage, Drexel, Johnson, John Widdicomb, Simmons, Serta, Sealy, McGruther, Bigelow, Debu, Glenn, James Lee & Son, Firth, Bervin

LADIES ALTERATIONS
MENS TAILORING
DE LUXE CLEANING
WE GIVE BLUE CHIP STAMPS
VILLAGE CLEANERS
83 ORINDA WAY • CL 4-2543

ORINDA SUN

Friday, June 9, 1961

How Do County Benefits Compare With Industry?

Your county board of supervisors is currently considering a problem which is of essential interest to you—or at least it should be.

The board is considering fringe benefits and a salary schedule for some 2500 county employees.

And this should be of interest to you because you, as a property owner and resident, pay the taxes that support our county government.

The proposals as agreed upon by the three unions which represent the majority of county workers would cost the county approximately an additional $197,000 per year, according to County Administrator J. P. McBrien.

THOSE PROPOSALS include a four-week vacation after 15 years of service, half payment for unused sick leave, time and one-half for overtime, full payment by the county of group health insurance premiums and premium pay for employees who temporarily replace others in higher job classifications.

We do not consider ourselves authorities on personnel and management, but it would seem to us that there is one item that the board should consider.

Would it not be wise to consider what private industry is doing? How many firms provide similar benefits for their employees? Private industry, of necessity, must make a profit or cease to exist.

COUNTY GOVERNMENT is not in this position. And, if it weren't for some really dedicated officials and some extremely watchful citizens' groups, we would be in worse shape than we are now.

The board has acted wisely up to this point. It has not been stampeded into taking rash action, nor has it denied everything without due consideration. The whole matter has been held over to the June 13 meeting of the board.

The county civil service commission has recommended the additional week's vacation after 20 years of service and has suggested that the county increase its share of the insurance premium to 75 per cent of the total payment. This latter item certainly seems generous enough to us.

The county taxpayers' association has gone on record as being against an across the board salary increase and has expressed dissatisfaction with many of the fringe benefits asked for by the employee groups.

Whatever the outcome, the result will be reflected in your tax bill, so it is a matter of concern to you.

Again, we suggest that the county compare its present policies on fringe benefits with those of private industry.

And then act accordingly.

A Dangerous Problem

You may not believe it, but summer will be here pretty soon—officially. And with summer (usually) comes the hot, dry weather.

And with the hot dry weather comes the danger of grass fires.

Our fire departments are extremely aware of this danger. They have imposed burning regulations and are constantly trying to clean up obviously dangerous situations.

But there is one circumstance which they have difficulty handling.

And that is children and matches.

FORTUNATELY, to date, we have no casualties from fires resulting from children playing with matches. But we have had property damage, and several close calls—situations in which homes were nearly destroyed.

Nobody is quite sure why these situations occur. Some fire officials blame youngsters who are smoking. They retire to the center of a nice dry field for privacy. Then, either a cigarette butt or a match ignites the field.

This is doubly dangerous, because there have been instances when the responsible youngsters barely got out of the field ahead of the pursuing flames.

Other fire officials simply feel that some youngsters—particularly the smaller ones, are just playing with matches when they accidently ignite the tinder-dry grass that abounds in Central Contra Costa County.

And we are not considering the maliciously set fires because, fortunately, they do not occur that often.

WHAT CAN WE do about this problem? You can imagine how you would feel if you found that your children had been responsible for a fire that caused serious damage to a neighbor's home or grounds . . . to say nothing of how you would feel is a death were involved.

Certainly you can talk over the problem wth your children—if they are old enough to understand.

If they are younger, obviously it is not healthy for them to be playing with matches, and this is a lesson which they must learn.

You can also take care of the smoking problem without having the youngsters go out "behind the barn."

THIS ALSO has another side. We all pay for fire protection through our taxes. It costs money to maintain fire crews and trucks. And it costs money to operate the equipment.

Think of the thousands of dollars wasted each year in putting out grass fires that should never have occurred.

And think of the danger, too. A serious fire might break out while much equipment is out fighting one of these needless grass fires.

This problem belongs to each of us. And only we, and our children, can provide the solution.

We're Usually Modest

Is your youngster looking for a summer job?

We don't want to toot our own horn, but we would like to point out how a program, started many years ago by The Sun, has helped thousands of local youngsters to add a few coins to the bank account.

Each summer, as school draws to a close, The Sun offers free work-wanted classified ads to teenagers. Details of the program may be found in the front section of this issue of The Sun.

AND, EACH summer, many, many teenagers have come into The Sun offices to place their ads.

In some cases, it didn't work.

But in many, many more cases, it really worked for them.

And in a few cases, some enterprising individuals who really had a service to sell, kept right on using Sun classified ads on their own initiative, and kept the work rolling all summer.

Obviously, it is difficult for some youngsters to find jobs, especially those whose summer will be broken up because of family vacation plans or other interfering activities.

FOR THESE youngsters, who want only part-time or seasonal work, this public service by The Sun might be just the thing.

But, although we are offering a service, it is really the youngsters who did the work for themselves . . . the successful ones.

The Staff Corner

A Therapeutic Job...

By NORMAN COLBY

Finding a job this summer for the high school-age boy or girl around the house looms as a major undertaking for many parents in this area.

But the reason for this job-hunting has changed since the early 1900's.

At one time, mother and dad were anxious for the youngster to work because this put bread on the table. If Johnny didn't work—less bread.

NOW THE SUMMER job fulfills a more subtle goal—that of helping the child adjust to his environment, promoting proper attitudes toward work, providing "date" money or extra money for that Frankie Avalon album.

Employment for youth becomes a sort of "therapy," tied in with mental health and preparation for future success.

There are a thousand reasons why Johnny and Jean should work this summer at some "nice" job.

And now and then it becomes even more important where it is "in lieu" of an allowance. But usually, it is "in addition" to an allowance to avoid killing initiative.

High schoolers Johnny and Jean will be competing with more mature college-age students. But the picture is also darkened by the availability of others to whom a job is "frosting" on the cake of suburbian happiness.

THESE INCLUDE the working wife or mother who is paying for that new, shiny car or the swimming pool.

And the "moonlighter" who has found he needs two jobs to buy himself and his family membership in the middle-class society.

If the high schooler's need for a summer job is mostly therapeutic, then this explains why so often he or she is not interested in an unromantic job.

A recent questionnaire circulated to determine what sort of jobs were desired by the kids turned up answers like "movie star" and "television model." Most of the replies were a little more realistic, however.

In Lafayette, it is understood that there are summer jobs, but the boys and girls are often not interested. High on the list of jobs the boys are looking for is "lifeguard."

In the Walnut Creek area, the story is somewhat different. Boys and girls seem to really want to work. And the problem is convincing local householders and employers that they can use a dextrous teen-ager.

Deadly Reckoning by Robt. Day

"MALCOLM, DEAR, I CAN'T GET THE TRUNK OPEN."

The Travelers Safety Service

Women drivers were involved in more than 18% of the personal injury accident in 1960.

We Like It Here . . .

Lend An Ear, Bend An Ear, Get Your Two Cents Worth

By MARIE MONAHAN

PEOPLE ARE TALKING ABOUT . . . Maybe a Miss Universe title for Vicki McCosker, who hails from Orinda, the home of another great beauty, Fay Lamphier, Miss America of 1925.

People are talking about . . . the double-talk you get in Martinez when it comes to talking about your tax bill . . . The County Development Committee, who'll woo the industries in the hopes that it will lower taxes, which is unlikely . . . The real increase in taxes being due mainly to the subdivisions of quarter-acre lots where the batten boards are bursting with three-plus children per . . . the hardest hit taxwise, homeowners who have no children in school, yet three-fifths of their tax bill goes to the school district . . . Too many districts being created!

PEOPLE ARE GRUMBLING about . . . The May weather—"worst in 20 years" — and now look at June! . . . The same & blame of parents who let the movie houses do their weekend baby-sitting when most of the films are FAR from children's fare.

People are saying . . . Give us another "Gone with the Wind" and a good sized man's handkedchief to cry into . . . Shouldn't the county have full time supervisors? A big business in the upper millions deserves more than part-time bosses.

PEOPLE ARE WONDERING . . . If cocktail benefits haven't reached a saturation point . . . ditto the rash of holiday shopping bazaars . . . Why should Mother's Clubs, Parents' Clubs, etc. knock themselves out with fund raising events for things like books and benches which the school should provide . . . Are $650 lawnmowers REALLY necessary in a school budget and are so many (count 'em!) dog catchers riding around in so MANY modern conveyances really necessary and have you seen the gorgeous new Animal Control Bldg. . . . and is THAT really necessary?

PEOPLE ARE BEGINNING to realize . . . That "Surveys" are really just finding out what the client wants & and then selling it back to them. In many cases, a total waste of time, money & double talk . . . That last year's rib-tickling Parkinson's Law applies to our County Government; its civil service, social welfare & school administration . . . That EVERYTHING is getting Too Bureaucratic!

People are wondering why . . . The scarcity of Foster Parents especially in some of our silver-spoon sections . . . People are reading "A Nation of Sheep" & wondering if we really are we'd better do something about it & and we are . . . doing something about it!

PEOPLE ARE TALKING ABOUT . . . How welcome KQED would be in the home as well as in the classroom . . .but the people are hoping it won't mean the addition to the school budget of specialized teachers who specialize in teaching specialized TV lessons.

PEOPLE ARE FRETTING ABOUT . . . Little League Baseball and its' turning into a Frankenstein . . . The Cub Scout program: Wouldn't the droppers-out be fewer if the program was simply a single preliminary-year to the real Scouts . . . "We've had it" is the too-frequent feeling.

PEOPLE ARE WONDERING . . . What happened to the Master Plan, the Moise Plan, the Violich Plan, the Peace that comes of country living . . . & will there ever be a solution to the flotsam-jetsam appearance of parts of Lafayette & Walnut Creek . . .

People are wondering . . . If the freeway designers EVER made a trial run because it's worth your life at some points where the two lanes suddenly swerve into one . . . Is summer camp all it's cracked up to be . . . Is summer school really necessary? . . .

PEOPLE ARE CONTEMPLATING . . . going lighter on Scouts, Bridge & Club meets & getting down to brass tacks by attending the School Board Meetings . . .

Suburbia Today

"I wish you and the birds would get straightened out on this new hobby of yours."

Letters to The Editor

EL TOYONAL

Dear Sir:

In answer to the letter written to the Contra Costa County Board of Supervisors and the Sun printed in the June 2 issue, I feel my original letter was not too clear, since I did not intend to give the impression received by some individuals.

I was mainly concerned with the recommendations (which I thought were to be formalized in a plan drawn up by the county road engineers) that the residents both on El Toyonal and the side roads would be asked to consider and adopt for final approval after the necessary discussions between all concerned.

I do not claim to know what are the specifics of road safety, but am only being guided by my reaction to avoiding accidents on El Toyonal. Removal of certain poles, some shrubbery, and the earth slides (which are encroaching upon the road slowly but surely—the slides, not the poles) would be, it seems to me, one project that would immeasurably increase the safety of our road.

As far as grading, or changing the roadbed or curves are concerned, these matters would have to be determined by cost and physical limitations, of which I am well aware.

I was merely trying to get some clarification, from whoever is responsible for determining such matters, on the contemplated improvements for El Toyonal. Something should be done and I only wanted to stimulate discussion so that a satisfactory solution can be reached.

In regard to the fears of creating a "freeway" by improving El Toyonal, I should like to leave with this thought — on a steep hill road with numerous curves there is a physical limit to the speed which can be attained regardless of the condition of the road itself.

Ergo, if improvements would invite even 10 miles per hour increased speed, wouldn't there be less hazard on a road with better visibility and more clearance between approaching cars, than there would be on the unimproved road at the slower speed? Is anyone qualified to answer this enigma?

Very truly yours,
(Mrs.) CELIA LUTHY

TREES

Dear Editor:

We are gratified to learn that leading citizen groups, such as the Danville Rotary Club and the Danville Democrats, are showing foresight in their determination to preserve the fine roadside trees that give community distinction and beauty.

Too often no thought is given to such matters until the bulldozers and power saws have started to work. With sufficient foresight and planning, the conversion of a two-lane into a four-lane road can usually be accomplished with little or no tree destruction, simply by leaving one row of trees in a wide dividing strip.

In a few cases, state highway officials themselves have been responsible for this sort of wise planning, but not all engineers are equally thoughtful of the amenities.

A watchful group of citizens, ready in advance with a plan and good arguments to support it, is the best guarantee that a community will keep its beauty and individuality.

In the booklet published recently by our organization, "More Attractive Communities for California," we have discussed in some detail the value of tree preservation and also of new plantings.

The importance of trees in community development is beginning to be recognized today, after many years of neglect and indifference.

CALIFORNIA ROADSIDE COUNCIL
Bailey Justice, President

Under The Sun

Is It True What They Say About Tahitian Gals?

By HERMAN SILVERMAN

PAPEETE, TAHITI — The French custom official smiled.

"Ah, Madame, you are very brave," he said, when Eleanor told him she was leaving me in Tahiti for an extra week.

In fact, this created a minor sensation in Tahiti—American wife permits American husband to stay.

The girls at Hotel Tahiti giggled. The Matson officer's eyes sparkled; the French clerks at Tahiti Tours all looked at each other!

What's this all about?

If you've read about Tahiti, you know what I am talking about.

If you haven't, I'll try to give you a bare outline.

Let me whisper the word. No, I had better spell it: S—E—X.

In this country we whisper about sex. But we make a great to do about it—much of it off color. We have rapes, sex offenders, divorces. We have great teenage problems. Illegal abortions, prostitutes, dirty magazines and movies. Not all sex is this way, of course, but it certainly becomes involved.

In Tahiti, sex is very simple. It is very much a part of their everyday life. Many of their songs and trational dances (wow!) reflect this approach to sex.

In Tahiti, as well as other islands in French Polynesia, sex is part of life—like food, drink, sleep.

How does it work?

A young vahine (14 or so) becomes a woman sooner; ditto the tane (man). There is no teen-age transition between childhood and adulthood. Teen-agers are adults.

And so, a young vahine gets together with a tane—usually of her choice. This is expected of her. Later either partner may change. They may change several times before deciding on a partner.

Even then they usually do not marry in a ceremony. Many older couples with grown children have never been married. But they have a happy married life and lots of kids. When their children "marry," they often stay with the parents.

What happens to children born from these temporary associations?

No problem. The mother often keeps the child or children and adds them to her family when she finally settles down. Or many other families welcome this baby into their home.

I met one very nice family at a party. The wife had two children before she married her man—and two more were his.

Is it always so?

Of course, I am generalizing. Many teenagers and adults do not follow this pattern at all. And in Papette, new ideas are also taking hold.

But all is not a bed of roses. There is jealousy.

"Boy, is my wife mad at me," said Robert, the taxi driver. "I went to Lafayette (night club in a barn which opens at midnight) and didn't get home 'till this morning."

I went on a picnic with a young couple. The beautiful, brown-skinned wife would hardy speak to her husband. The reason was obvious.

A handsome French-Tahitian man is married to a San Francisco vahine. But she is in S.F.—can't take the hanky panky life.

Incidentally, this isn't an exclusive Tahitian custom. How about in France? Italy?

What about you?

What about the male tourist?

Well, first let me go on record. I am probably one of the few male tourists under 70 who didn't follow the Tahitian plan.

No, there is another. I sat next to another American at Viama Restaurant. He told me, "I don't want to disillusion the hotel help, so I mess up the other twin bed each night."

To state it simply: Girls are available. A very few are prostitutes, but many, many are not.

Is it all over?

If this sounds like Tahiti is one wild orgy, it is not. On the surface, it is hardly different from Acapulco or Waikiki.

In fact, you'll be disappointed the first night you go to Quinn's Bar, most famous beer-dance joint in the Pacific. Yes, there are many "Quinn's Girls" there; they will come sit with you. But the dancing isn't nearly as sexy as the books say. Until the last dance, when they do the shivering hula.

Incidentally, girls, an American woman creates a major sensation—among the unattached American males, as well as the handsome tanes.

Before my reputation is ruined, let me boast that I probably kissed more girls my last day than any local Don Juan.

Yes, in Tahiti, for a greeting (hello or goodby), or if you give flowers or receive a lei or crown of flowers for your hair—you kiss the other on both cheeks. You should see me rack up double points.

And if you don't believe my story, ask Mr. or Mrs. Bill Thomas of Alamo or Mr. and Mrs. Ray O'Flyng of Orinda. They are in Papeete. I think they will verify my story.

A Warning to Parents About Water Accidents

"This summer the younger members of our community will be playing in and near water. We, as parents and responsible senior members of the community, must protect children from drowning and water accidents."

This warning was given to local residents today by Dr. Albert H. Domm, a medical director of an insurance company.

"With school letting out for the summer and the warm weather of June drawing children to water, now is the critical time for parents to review, teach and practice basic water safety rules," he stressed.

Dr. Domm pointed out that the initial responsibility for the safety of children rests with their parents. He added that parents can be assisted in water safety education by the Red Cross, YMCA, National Safety Council, local swimming pool departments, summer camps and youth groups.

He suggested that parents teach children a respect, not fear or indifference, to water at an early age. "For their own protection, teach them to swim early in life," he urged.

"Never leave a child alone in water, even for a moment," he warned.

Deaths of children in wading pools and other bodies of water usually occur when adequate supervision is lacking, he added.

Dr. Domm warned parents that many drownings occur when children accidentally enter water. He also urged that all swimming pools be securely fenced and that fish and lily ponds be filled in or surrounded by a child-proof fence.

Yards should also be fenced when such hazards as irrigation ditches, abandoned wells and cisterns exist in the neighborhood, he said.

Lovely Brides, Handsome Grooms March Down Aisle Together

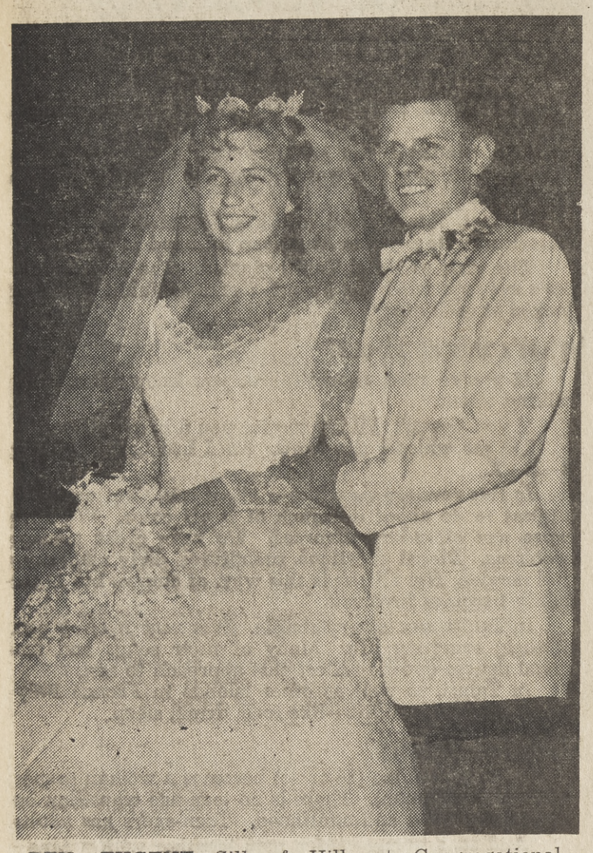

REV. EUGENE Sill of Hillcrest Congregational Church in Pleasant Hill married JoAnn Wilbur and Allen Daly April 22 in a candlelight ceremony. The newlyweds are now living in Mt. View.
Photo by Weede/Concord Photography Studio.

WHITE FLORAL arrangements decorated the St. Andrews Presbyterian Church in Pleasant Hill for the 3 p.m. double ring ceremony of Ruth Dathe and Lynn French, wed May 6.

LYNDA DIANNE Miller became the bride of Lawrence Michael Campanile May 27 at a Lafayette Church.
Photo by Ted Gurney.

ST. JOHN'S Armenian Church was the site of the May 27 wedding of Carol Melanie Agajan and George Aaron Rustigian. After a honeymoon to Las Vegas and Grand Canyon, the couple will reside on Florence Street in Berkeley.
Photo by Arthur Odell Studio.

Tri-Delts Give Pine Tree Award

Mt. Diablo Alumnae chapter of Delta Delta Delta recently presented the third Pine Tree Award to Eleanor (Pepper) Brown, a junior from Long Beach and treasurer of Pi collegiate chapter at the University of California. Miss Brown, a mathematics major, is also a member of Tower and Flame, a lower division scholastic honor society.

The Pine Tree Award in the amount of $50 is given annually to the junior woman of the Berkeley chapter who is chosen by the members of the chapter because she best represents the ideal Tri-Delta.

In their letter announcing the award, the alumnae specify: "The Pine Tree Award will be given to the junior woman who has made the most singular contribution to her chapter in the unselfish giving of her time and interest to her sisters, as set forth in the ideals and tradition of Delta Delta Delta."

Mrs. Gerald T. Barry of Walnut Creek, chairman of the awards committee, represented the Mt. Diablo Alumnae Chapter at the presentation of the award during a dinner at the chapter house.

Epsilon Sigma New Leaders Take Office

Installation for new officers of Epsilon Sigma Alpha, Gamma Kappa chapter, will be held June 8 at Mike Lynn's Orinda Willows Restaurant.

New officers for the coming year are: Mesdames Hugh Mossman, president; K. A. Strzala, vice-president; Willfrid Dignan, treasurer; Don Adam, recording secretary; Ted Price, corresponding secretary; Ted Poehler, educational director.

Mrs. Jo Adams, from Rho Sigma chapter, Hayward, new recording secretary for the Bay Peninsula Regional Council, will officiate at the ceremony.

Gamma Kappa chapter was honored to have had three of its members elected recently in San Jose to officers in the Bay Peninsula Regional Council for the coming year.

They are: Mesdames: James Riegor, president; Hugh Mossman, first vice-president; Arthur Fredenburg, corresponding secretary.

The Bay Peninsula Regional Council consists of over 20 chapters in the Bay Area.

Davis' Vacation

Spending a few days at Del Monte Lodge, Pebble Beach, are the following residents: Mr. are Mr. and Mrs. D. P. Davis of McEllen Way, Lafayette.

Carol Agajan, G.A. Rustigian Marry May 27

A 6 p.m. candlelight ceremony at St. John's Armenian Church officiated by Rev. Artoon Sempadian and assisted by Rev. Shahe Altbunian wed Carol Melanie Agajan and George Aaron Rustigian May 27.

Carol is the daughter of Mr. and Mrs. Paul Agajan of Lafayette. George is the son of Mrs. Aharon Rustigian of San Francisco.

The bride wore a classic gown of white silk peau de soie. The bodice was fashioned with a portrait neckline and tiny cap sleeves appliqued with embroidered Swiss lace of a lily of the valley motif. The lace was carried on through the skirt, falling into a chapel train.

Her illusion veil was secured to a matching lace crown. Her bouquet was of lily of the valley.

Mrs. Robert Serian attended Carol as matron of honor. Bridesmaids were: Susan Malin, a cousin; Carol Jane Shahbazian, Loretta Emerzian, Suzanne Toomajian and Carol Stone.

The niece of the groom, Jettiere Rustigian, was flower girl. The bride's cousin, Christopher Kerorkian, was ring bearer.

Best man was Donald Carter. Ushers were: George Homsey, Deed Kenchelian, Harvey Nalbanian and Barry Toomajian.

Attendants to the bride wore sheer white chiffon ballerina length dresses.

The bride's mother was attired in re-embroidered alencon lace in lemon yellow and white. The mother of the groom wore a blue-grey lace dress.

The new Mrs. Rustigian is a graduate of Piedmont High School and College of the Pacific. She is a University of California hospital volunteer and a member of the California Teachers Association.

George is a graduate of San Francisco City College and the University of California. He belongs to the American Association of Engineers.-

Ruth Dathe Weds A. Lynn French

Rev. James Crothers of St. Andrew's Presbyterian Church in Pleasant Hill read the nuptial service which joined Ruth Dathe and Alden Lynn French as man and wife.

The couple were wed at a 3 p.m. ceremony with a reception immediately following at the church.

Ruth, the daughter of Mr. and Mrs. Bernard Dathe of Pleasant Hill, married the son of Mr. and Mrs. Alden French of San Jose.

Escorted to the altar by her father, the bride was gowned in white street length silk organza with three-quarter sleeves, white lace and tiny tucks on the bodice. Her pearl crown held a shoulder length veil. The bridal bouquet consisted of white roses and stephanotis.

Ruth's sister, Marge, attended her as maid of honor, dressed in a blue and green flowered print sheath with blue shoes and hat. A white rose with fern corsage completed the costume.

Bridesmaids were: Mrs. Robert (Ann Hall) Ritchie of Walnut Creek, Miss Lynda Armstrong of Redding and Miss Linda Lower of Palmdale.

Gowns were the same as that of the maid of honor.

Lynn attended Lincoln High in San Jose and then California State Polytechnic College. His wife is a graduate of Pleasant Hill High School and also attended Polytechnic College.

The groom is employed by California Packing Company in the management training program in Sacramento, where the newlyweds will reside.

DV Panhellenic Tributes Local Scholarship

Honored at the recent Diablo Valley Panhellenic Tea for outstanding scholarship at the University of California were Marylee Taylor and Carol Marliave.

Marylee Taylor pledged Alpha Xi Delta, attended Alhambra High School in Martinez and had a grade point average of 3.8.

Carol Marliave pledged Alpha Gamma Delta, attended Las Lomas High School in Walnut Creek and had a grade point average of 3.8.

Each year Diablo Valley Panhellenic gives an award to a local girl who has the highest grade point average among sorority pledges on the University of California campus. This is the first year that two award bracelets have been given because of identical grade points.

Miss Miller Takes Vows

Wed at Our Savior's Lutheran Church in Lafayette, May 27 by Rev. Merle Tollefson were Lynda Dianne Miller and Lawrence Michael Campanile.

Lynda, given away in marriage by her father, was dressed in a white linen suit and white hat. She is the daughter of the Dorance M. Millers of Lafayetts.

The bridegroom is the son of Mr. and Mrs. Vincent A. Campanile of Moraga.

His brother, Vincent A. Campanile, Jr., served as best man. David Miller, brother of the bride, was usher.

Attendant to the bride was Sue Miller, her sister, dressed in light blue taffeta.

At a reception held after the ceremony the couple greeted guests at the home of the bride's parents.

The bride's mother wore pink silk with white polka dots, white accessories and a white orchid corsage. The mother of the groom wore turquoise silk with white polka dots, white accessories and a white orchid corsage.

Rheem Bridge

Bridge scores are as follows from the Rheem Center Bridge Club, which meets Wednesdays at 7:30 p.m. at the Design Center Building in Rheem.

North-South, John Tarpley and Bruce Rosenblatt, 95; Ray Flanagin and Don Schulte, 91; Mr. and Mrs. C. A. Miller, 87.

East-West, Mr. and Mrs. Henry Spatz, 89; Elizabeth Smith and Gil Farrell, 87; W. C. Emory and W. J. Maretta, 80.

SCIENCE OF MIND and How to Apply It
at
1343 Locust St.
Walnut Creek, Calif.
Every Tuesday at 7:45 p.m.
DR. NORMA HAMMOND
Free Will Offering
All are Welcome.

Typewriters!
Adding Machines!
NEW AND USED
•
REPAIRING
Call for Free Estimates
BROOKS TYPEWRITERS
511 Main St. Martinez
ACADEMY 8-2224

Goldman's
walnut creek
broadway center

beauty is our business . . .
let us create a hair style just for you . . . a beauty-lift for the summer fun days ahead.

Mr. Harold and his staff:
Miss Sue
Miss Annette
Miss Gladys
Miss Perry

Mr. Clay

Mr. Warren

for appointment phone GOLDMAN'S

•WALNUT CREEK YE 5-3470
Broadway Shopping Center

WHAT'S HAPPENING in BROADWAY SHOPPING CENTER
next
MON. TUES. WED.
June 12, 13, 14

SEE . . .
Special Sunday SUN
This Sunday

Rug Cleaning, Repair
YE 4-3202
Peshon Rug Works
2106 Main St., W.C.
Free Estimates
Pickup & Delivery Service
Alterations - Installations

Goldman's
wanut creek
broadway center

SALE!
carnival in Venice!
Italian cotton flat knits for fun wear!

2.99-4.99

Famous make cotton knits inspired by all the color and dash of a Venetian summer! Stripes a-plenty and solids in fuchsia, gold, lilac, or turquoise. Sizes 8-16, S-M-L.
4.98 striped or solid zip top. Priced 2.99
5.98 engineered striped knit top. Priced 3.99
6.98 striped hooded top (not shown). 4.99
6.98 lined knit capris. Zipper at side. 4.99
5.98 sailtone cabin-boy pants (not shown). 3.99
4.98 sailtone jamaicas. Priced 2.99

GOLDMAN'S • Walnut Creek
Shop Mon. and Fri. 'til 9

MRS. SPENCER Archer of Orinda and Hilltop Branch of Children's Hospital of the East Bay (far right), counselor of Ailanthus Branch, explains the fine points of film projection to junior branch members from Orinda, left to right, Barbara Reynolds, Joanne Hall, Bonnie Kent and Charlotte Kimball, all of Ailanthus. The girls will donate time this summer to volunteer service at Children's Hospital of the East Bay.

Lafayette Larks Hold 'WJ' Membership Tea

The Lafayette Larks, unit of the Mt. Diablo Therapy Center, held their membership tea recently in the home of Mrs. Sherman Sibley.

Pouring at the tea table were the Mesdames Richard Fulghum, M. L. Boevers, R. J. Harris, H. J. Jensen, Paul Kapci, J. Tessler, R. W. Underhill and Ralph Ligon.

This affair, which is given yearly, offers prospective members an opportunity to meet the Larks and Associate Larks. Mrs. D. M. Falconer was in charge of arrangements.

Enthusiasm has been high for events on the Larks' calendar. Heading the list is the opening of the Therapy Center Terrace located at 1475 East Newell Avenue in Walnut Creek, which opened its doors June 5. Coffee is served from 10 a.m. and luncheons from noon to 2 p.m. daily, except Sunday.

The Therapy Center Terrace is supported by all 17 units of adjourned for summer vacations but committee members will keep busy with plans for their luncheon and fashion show to be held September 13 at Goodman's Jack London Square in Oakland. Fashions will be by H. Liebes of San Francisco.

With this meeting, the Larks the Mt. Diablo Therapy Center with all proceeds going directly to the Center.

A tour through the Therapy Center for new members was held June 1 with a swim party afterwards at the home of Mrs. B. J. Harris.

Suburban Jrs. Hear Mrs. Bacon

The Lafayette Suburban Juniors recently enjoyed a lecture given by Mrs. Betty Bacon, librarian from Walnut Creek.

Mrs. Bacon presented a sampling of six books regarding "women in literature."

During the meeting the Juniors also scheduled a philanthropic program which will begin this summer with another six-week charm course given by the Juniors for the Contra Costa Juvenile Hall.

Chairman of this project will be Mrs. Harold Hill.

This summer a cocktail party will be held at the home of the Harold Hills. Funds received from the party will go to general philanthropy which includes the Lafayette Community Center.

In the fall a Cystic Fibrosis drive will be held and all Lafayette Juniors will participate.

Women in The Sun

LAST SATURDAY the home of Mrs. Robert Fields was the scene for an oriental-themed cocktail party by Lombardy Branch of Children's Hospital. Looking over preparations for the event were Mrs. Robert Fields, standing, left, Mrs. Alan Grey, center and Mrs. Lloyd Hecathorn, right. Photo by Mattson.

WC Juniors Win Trophy At Conclave

High honors were accorded the Walnut Creek Junior Woman's Club in Coronado recently when they carried off the first place award trophy for their work in Mental Health during the past year.

The awards were presented during the annual convention of Women's Clubs, Junior Membership. State-wide attention was focused on the group because of their service to Napa State Hospital and the Contra Costa Mental Health Association.

Other awards won by the organization included a third place $125 check in the Build a Better Community Contest, cosponsored by the Sears Roebuck Foundation and the Federation, and a second place in Education.

Delegates represening the Junior group were Mrs. Albert Taylor, president; Mrs. Edwin Robinson, Mrs. Donald Carson and Mrs. Laurence Smith.

Late Summer Rites Will Wed Miss Glee Lago

Of news to her many friends in this area is the announcement of the engagement and forthcoming marriage of Miss Glee Lago of Walnut Creek to Glen E. Hooper of Spokane, Wash.

Miss Lago graduated from Las Lomas High School. She is a graduate of Whitworth College in Spokane, Wash., class of 1960, where she was chosen to be written up in Who's Who in American Colleges and Universities, received the AAUW Outstanding Senior Award, and a fellowship grant to the University of Washington post-graduate school.

She has been studying there for the past year. She is the daughter of Mr. and Mrs. Elmer N. Lago of Walnut Creek, and has a sister, Sydney, and two brothers, Jon and Barry Lago.

The groom-elect is the son of Max C. Hooper and the late Mrs. Hooper of Spokane. He is currently attending Whitworth college and will graduate in June. His plans upon graduation include post graduate work at San Francisco State College. He is the brother of Mrs. Joseph G. Smith of San Mateo and Miss Guyla Hooper of Spokane.

Hospital Aided By Marathon

Winners of this year's Lombardy Branch, Children's Hospital of the East Bay, Marathon Bridge groups have just been announced.

The bridge marathons are conducted to raise money for the East Bay Children's Hospital. This year participation in both the day and night groups represented residents of Walnut Creek, Lafayette, Moraga and Orinda.

Anyone interested in joining this bridge marathon group which will begin again next September may contact Mrs. R. P. Kendall of Orinda, CL 4-2604.

Winners as announced are as follows: Night group 1: first place, Mr. and Mrs. P. J. Fields; second place, Mr. and Mrs. P. F. Kops.

Night group I: first place, Mr. and Mrs. E. R. Babylon; second place, Dr. and Mrs. A. L. Lundblad.

Day group I: first place, Mrs. A. Comerford and Mrs. P. J. Fields; second place, Mrs. R. Kendall and Mrs. K. Baldwin.

Day group II: first place, Mrs. T. F. Newman and Mrs. F. R. Preece; second place, Mrs. G. Pickering and Mrs. P. Tyer.

Day group III: first place, Mrs. Thurlow and Mrs. T. Connolly; second place, Mrs. Channing Jones and Mrs. C. Townsend.

Mrs. R. P. Kendall, Lombardy's bridge marathon chairman, announced that the winners will playoff in duplicate bridge hands. Mrs. G. William Files, a bridge authority, will supervise and score the playoff games which will be held at the home of Mrs. R. P. Kendall in Orinda.

Many of the winners have taken the bridge lessons that the Lombardy group sponsors and which Mrs. Files conducts. Lombardy will sponsor Mrs. Files and her beginning and intermediate and advanced bridge lessons again commencing this September.

Winners from this play-off of the bridge marathon winners will receive trophies.

Tri-Deltas Enjoy Poolside Lunch

Delta Delta Delta Mothers' Club new and retiring board members enjoyed luncheon by the pool June 8, when they met for their last meeting of the year.

The garden of Mrs. Laurence L. Moore, retiring president, of Lafayette, was the setting for the party.

ENGAGEMENT news was announced recently of the betrothal of Jane Marie Colin to Marshall L. Berg. Miss Colin is the daughter of Mrs. Marshall Steel and the late Frank B. Colin of Lafayette; Marshall is the son of Mr. and Mrs. Harry C. Berg of Turlock. The couple plans a September 30 candlelight wedding ceremony. Photo by Hat Matson.

Crokaerts Celebrate Anniversary

Fifty years of marriage was celebrated May 30 by Mr. and Mrs. Bernard Crokaerts, 30-year residents of Walnut Creek.

The Crokaerts, who live on Crokaert Road, celebrated at a dinner at Kellogg's in Walnut Creek.

They were married in 1911 in Woonsocket, R.I. They came to California in 1913.

Celebrating with Bernard and Marguerite were a son, Berney, of Oakland and his two children: Lee and Sharon; a daughter, Laurette (Mrs. Chester Clark) and her two children: Jeanette and Claudia, and Mrs. Crokaert's sister-in-law, Jennie Elmstedt, who lives with the Crokaerts.

Potential Members Meet League Women

Al fresco luncheon on the terrace for the Women's Architectural League of the East Bay will feature the June 15 meeting at the James Andersons, 5 Via Hermosa, Orinda.

After a dip in the pool, the traditional no-host luncheon will be served at noon, followed by a short business meeting.

A talented young group of Hawaiian dancers are to entertain later. Guests are prospective members of the League. Mrs. Albert Loubet, social chairman, will be assisted by Mrs. George Slavich and Mrs. Roland Gibbs.

Orindans Rest

Mr. and Mrs. G. A. Filice, Jr., of Miner Road and Mr. and Mrs. Frank L. Walker of Van Ripper Lane, both of Orinda, recently spent a few days at Del Monte Lodge in Pebble Beach.

Bruce Goldman Will Wed Soon

Announced at a small family gathering by Mr. and Mrs. Albert R. Bercovich, at their Hanover Avenue home recently, was the engagement of their daughter, Idele Dorothy Bercovich and Bruce Goldman of Oakland. Idele, who prepped at the Anne Head School in Berkeley and took her degree at the University of California, has been teaching in the Oakland public schools. On campus she was a member of Alpha Epsilon Phi sorority.

A sister, Lenore Bercovich, works at Lawrence Radiation Laboratory on the Berkeley campus and a brother, David, is an electrical engineer now residing in Schenectady, N.Y.

Goldman is the son of Mr. and Mrs. Harold Goldman of San Francisco. He has one sister, Dorian (Mrs. Edward) Goldstein of San Francisco. An alumnus of the College of Marin and the University of California, the bridegroom-elect served overseas with the U.S. Air Force during World War II.

Mr. and Mrs. Goldstein will be hosts at a cocktail party honoring the Harold Goldmans on the occasion of their 40th wedding anniversary at the Goldsteins' San Francisco home, the evening of June 4. The newly engaged pair will share honors at the party.

Wedding plans are being readied for August 6.

Clarks at Beach

Among the local residents who vacationed at Del Monte Lodge in Pebble Beach recently were Mr. and Mrs. Edwin H. Clark of Charles Hill Circle, Orinda.

ALL LONDON CLASSICS

50% OFF

$4.98 NOW $2.49

$5.78 NOW $2.98

INCLUDES OPERAS

Regular 20% discount on all our merchandise

Record City

2 STORES TO SERVE YOU

Oakland: 4150 Broadw'y, OL 4-3272, OPEN Mon. thru Fri. 12 to 9

Berkeley: 2340 Telegraph, TH 1-4652, OPEN Mon. thru Fri. 9 to 10

BOTH STORES 9 to 6 SAT. 12 to 5 SUN.

Mail orders accepted — 35c mailing charge

Send Check or Money Order

Rhodes

wanted for Father

Rough Rider jackets and slacks

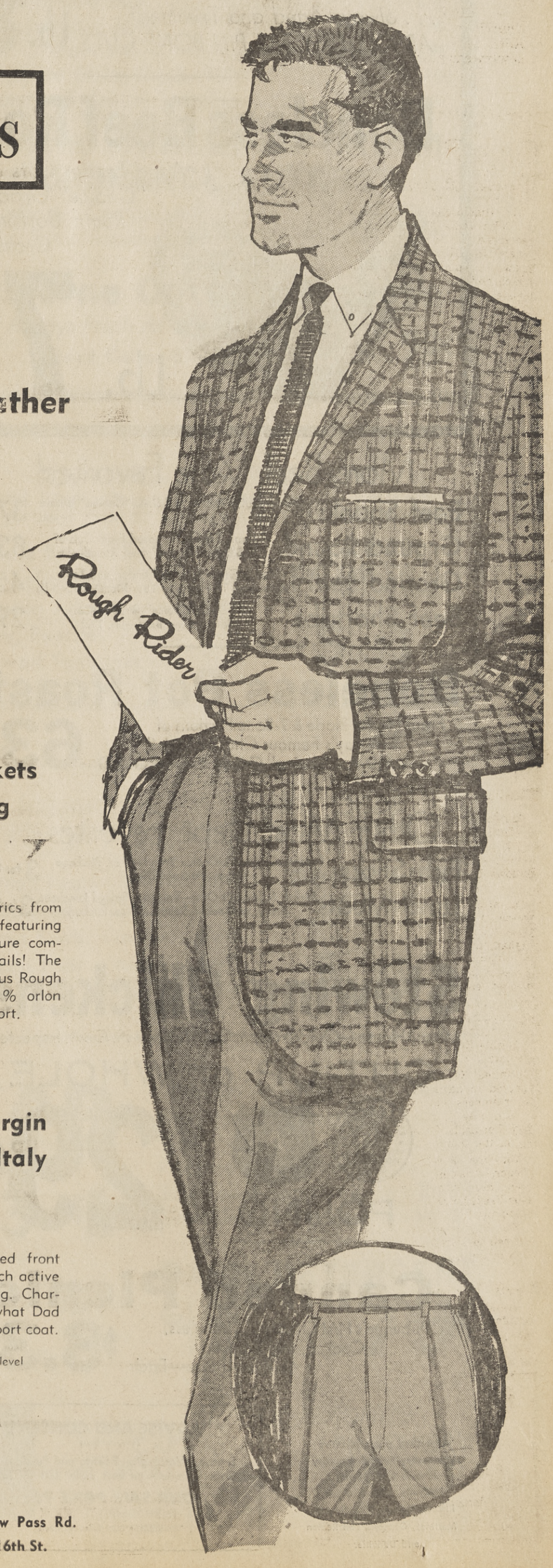

Rough Rider jackets in creative styling

39.95

Tailored of the choicest fabrics from the world's finest mills . . . featuring the forward shoulder to insure complete ease. Handcrafted details! The perfect mate for Dad's famous Rough Rider slacks. 72% wool, 28% orlon acrylic for year around comfort.

Rough Rider slacks of 100% virgin wools loomed in Italy

23.95

California styled with pleated front that makes them ideal for such active sports as golfing and bowling. Charcoal, olive and brown. Just what Dad needs to wear with his good sport coat.

Rhodes men's Concord street level
Oakland street floor

Rhodes Concord, 1675 Willow Pass Rd.
Oakland, Broadway at 16th St.

Bar-Mitzvah For Israel Is June 26

An Israel Bar-Mitzvah celebra-fayette, on June 16, at 8 p.m. tion will be held at the Contra Commemorating the State of Costa Jewish Community Center, Israel's 13th Anniversary, a spe-3800 Mt. Diablo Boulevard, La-cial presentation will be made to all children attending whose Bar or Bas Mitzvah coincides with the Birth of the State of Israel.

This presentation will be made by the Honorable Zadik Shai, consul of the State of Israel.

Israel's outstanding night-club performer, Bat-Ya, will offer a full-length concert of Israeli folk songs and "Le Jazz Sabra."

E. M. Bartlett Jr. Is Promoted

E. M. Bartlett, Jr. of Orinda, has been promoted to vice president-marketing, Western region, for the Container Division of Rheem Manufacturing Company, A. Lightfoot Walker, president, announced in New York.

Bartlett will be responsible for all marketing activities in the 11 Western states on all steel and fiber shipping containers. He will continue to maintain his office at the Richmond plant.

Mr. and Mrs. Bartlett, the former Miss Elizabeth Jane Neumayer, of Grand Island, Neb., live at 107 Sleepy Hollow Lane, with their daughters, Judith Ann, a student at San Jose State College, and Mary Elizabeth, 14.

USDA CHOICE

SAFEWAY STEAKS

Now is the time to enjoy Safeway's Aged-Tender U.S.D.A. "Choice" Grade Steaks . . . Best For Flavor, Tenderness, and Value!

New York Cut Steaks — Sometimes Called "Boneless Club" Famous Safeway Trim!—Lb. — $1.59
Porterhouse or T-Bone Steaks — Famous Safeway Trim—Lb. — $1.09
Market Steaks — (Sometimes Called "Spencer" Steaks) Always Taken From Just The "Eye" of the Rib—Lb. — $1.59
Tasty Rib Steaks — When You See The Way Safeway Trims 'em, You'll Agree They Are "Best" Value At Safeway!—Lb. — 98¢

SIRLOIN STEAKS

U.S.D.A. "Choice" GRADE BEEF

BONE IN

. . . always Aged and Trimmed!
ABSOLUTELY NO PIN BONE CUTS

Lb. 89¢

Boneless Beef Roasts

Aged-Tender Cuts of U.S.D.A. "Choice" Grade Beef . . . Rump, Bottom Round or Crossrib . . .

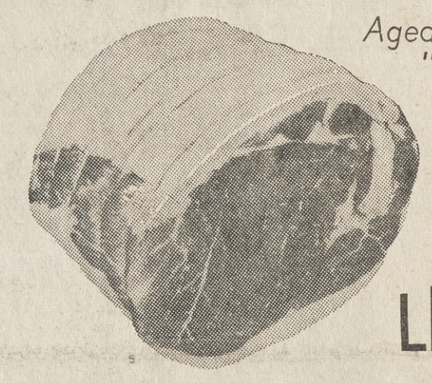

Lb. 79¢

Boneless Top Round Steaks

Only the "first" & "center" cuts of the round

AGED-TENDER U.S.D.A. "Choice" Beef . . .

- BEST for Quality!
- BEST for Flavor!
- BEST for Value!

POUND 89¢

Swiss Steaks — Boneless Lean Cuts of Bottom Round U.S.D.A. "Choice" Grade Beef—Lb. — 79¢
Rib Roasts — Aged To Perfection . . . Small Ribs Only! Safeway Trim!—U.S.D.A. "Choice" Grade—Lb. — 89¢
Ground Chuck — M-m-m What a Flavor! Lean and Juicy U.S.D.A. "Choice" Grade Beef—Lb. — 63¢
Beef Stew — Boneless, Lean Cubes of U.S.D.A. "Choice" Grade Beef—Lb. — 67¢
Cubed Steaks — Solid, Lean Cuts of Tenderized Top Round U.S.D.A. "Choice" Grade—Lb. — $1.09
Corned Beef — Boneless, Lean, Mild Cure U.S.D.A. "Choice" Grade Brisket—Lb. — 59¢

More Beef Value Favorites!

Beef Shanks — Center Cuts—Meaty U.S.D.A. "Choice" Grade—Lb. — 37¢
Ground Round — Lean, Freshly Prepared From Cuts of U.S.D.A. "Choice" Beef Round—Lb. — 83¢
Ground Beef — Freshly Ground, Lean, Tender, and Tasty. Guaranteed To Please or Your Money Back—Lb. — 45¢
Beef Shortribs — U.S.D.A. "Choice" Grade—Lb. (Plate Boiling Beef—Lb. 19c) — 29¢

Boneless Pot Roast

From Tender Blade & 7-Bone Portions of Safeway's Famous Chuck Roasts!!! U.S.D.A. "Choice" Grade Beef—POUND 63¢

Other Meat Dept. Favorites . . .

Fish Sticks — Famous Captain's Choice Brand—8-oz. Package (14-oz. Package 59c) — 3 for $1
Lunch Meats — Sliced, Safeway's Own—Bologna, Spiced Luncheon, Meat, or Cooked Salami—7-oz. Package — 3 for $1

Stewing Chickens

Manor House—Quick-Frozen, Govt. Grade A, Govt. Inspected!

CUT-UP or WHOLE

INSPECTED FOR WHOLESOMENESS U.S. DEPARTMENT OF AGRICULTURE P-00 — USDA A GRADE

POUND 29¢

Canned Picnics

Dubuque's First Quality . . . Boneless, Cooked, and Smoked 4¾-Pound Size—Each $3.39

Advertised prices effective Wednesday through Saturday June 7, 8, 9, 10, in Lafayette, Walnut Creek, Rheem, Orinda, Pleasant Hill, Martinez, Concord, San Ramon and Danville.

*"ADVISE AND CONSENT"
By Allen Drury
Exposes Washington Politics and Passions . . . Over 95 weeks on Best Seller List at $5.75!
OUR SALE PRICE 95c
THE COMPLETE BOOK
*Available in Most Safeway Stores!

SAFEWAY MEATS

Cane Sugar — Candi Cane Brand — 5 Lb. Bag 39¢
Nu Made Oil — All-Purpose—Quart Glass — 47¢
Kraft Velveeta — 2-lb. Loaf — 79¢
Miracle Whip — Kraft—Quart Glass (Piedmont Salad Dressing Qt. 39c) — 49¢
Zee Napkins — Assorted Colors 80 Count Package — 10¢
MD Toilet Tissue — 4-Roll Pack—Each — 39¢

MILD CHEESE — SAFEWAY BRAND — Loaf, Chunk or Snack Bar—Random Weights—Lb. — 59¢

COOKIES — Assorted Sandwich or Oatmeal — JUMBO 2 Lb. Cello Bag 59¢

ANGEL FOOD CAKE — MRS. WRIGHT'S—PLAIN — (Regularly 49c) 11-oz. Size 35c Each or 3 for $1

Early American Prescut Glassware — Covered Candy Dish or Bowl — Each 79¢

NOW ON SALE AT YOUR FAVORITE SAFEWAY STORE . . .
BEAUTIFUL BREAK-RESISTANT, CHIP-RESISTANT, CRACK-RESISTANT
GAIETY MELMAC® DINNERWARE
AVAILABLE IN 4 BEAUTIFUL MIX OR MATCH COLORS! . . . • Turquoise, Tangerine, Stone, Yellow
Start with this 4-piece place setting . . One full 10-inch dinner plate, one full-size coffee cup, one saucer and one six-inch sandwich-pie plate . . . . only $1.79

Facial Tissues

New . . . Truly Fine!
Best Quality . . . Lowest Price . . .
Exclusively Yours At Safeway!
400 SHEET PACKAGE 19¢

S&W Kidney Beans — 17-oz. Can — 2 for 29¢
Sliced Pineapple — Del Monte 14½-oz. Can — 4 for 89¢
Star Olive Oil — Gallon Can — $3.98
Salad Dressings — Good Seasons Package — 2 for 39¢
Salad Macaroni — Golden Grain—1-lb. Pkg. — 29¢
Blue Bonnet Margarine — 1-lb. Carton — 29¢
Instant Potatoes — Minute, Mashed 7⅛-oz. Package — 3 for 89¢
Pinto Beans — Town House—4-lb. Cello — 59¢
Cookies — Sunshine Orbit Creme Sandwich 11½-oz. Package — 2 for 69¢

LIPTON'S BLACK TEA

100 Bags $1.25
¼-lb. (Loose) 45c
3-oz. (Instant) 98c
1½-oz. (Instant) 55c

TEA BAGS — Carton of 48 Bags 65¢

Gil A. Arel Named To New Shell Post

Gil A. Arel of 34 Owl Hill Road, Orinda, has been named western representative of Shell Chemical Company's plastics and resins division.

He will headquarter in San Francisco and assume responsibility for sales of Shell's resins for structural and coatings applications throughout Northern California and the Pacific Northwest.

Arel attended Washington State University and Montana State University, graduating from the latter in 1937 with a degree in industrial chemistry.

He joined Shell in 1942 as a junior chemist in the Shell Development Company research center at Emeryville.

Prior to his move to San Francisco, he was a chemist in plastics and resins research.

He is married to the former Maxine O'Connor of Santa Barbara. They have two children, Gary and Michele.

He is a member of the American Chemical Society, Society of Plastics Engineers, Golden Gate Production Club and is a member of the Sigma Alpha Epsilon fraternity.

Sun classified ads appear in five papers for one price!

Robert Berry Sails Away

Robert G. Berry, U.S. Navy seaman, son of Mrs. Betty J. Berry of 1822 Shuey Avenue, Walnut Creek, departed San Diego, April 24, aboard the escort vessel USS McMorris for a cruise in the Western Pacific.

The McMorris is scheduled to visit several ports in China.

SAFEWAY

White Rose Potatoes
U.S. No. 1 SIZE, "A"
BULK
10-Pounds
29¢

Yellow Onions A Faithful Standby For Baking, Roasting or Stewing . . . 4-Lb. Cello Bag 25¢

Bananas Golden-Ripe, Green-Tipped lb. 10¢
Freestone Peaches Yellow Meated 4 lbs. 49¢
Apricots Luscious Golden Orange—First Of The Season 2 Lbs. 39¢
Green Beans Kentucky Wonders . . . Always Tender, Crisp and Rich In Flavor!—Lb. 29¢
Crisp Cabbage Solid Heads—Nutritious and Healthful—Each 12¢
Salad Lettuce Red or Romaine Varieties —Each 2 for 19¢

Clip-Top CARROTS
Delicious For Summer Vegetable Salads
Firm and Fresh . . . An Old-Fashioned Vegetable With Modern Virtues
2 POUNDS 19¢

DAIRY FOODS

Ice Cream — Lucerne, Assorted Flavors—½ Gallon Carton . . .Extra Creamy! . . . Extra Rich! . . . Extra Good! 69¢
Sherbet — Lucerne Sherbet Is Always Even Textured, Always Delicious . . . Orange Pineapple, Raspberry, Lime or Rainbow—½ Gallon Carton 79¢
Ice Milk — Lucerne . . . Assorted Flavors . . . Low In Calories! High In Flavor! ½ Gallon Carton 49¢
Frozen Dessert — Joyette—Imitation Ice Cream—½ Gallon Carton . . . Contains No Butterfat! 39c
Ice Cream — Snow Star—Vanilla or Neapolitan . . . For Picnics and Parties! 2½ Gallons $2.98
Frozen Slenderway — "Daily Diet 900" Vanilla or Chocolate . . . The Convenient Diet Food!—Quart 79¢
1st Quality Butter — Lucerne—Always Fresh . . . Grade AA, Cubes "BEST" For Flavor!—1-lb. Carton 69c
Whipping Cream — Lucerne . . . ½ Pint Carton Great With Berries or Desserts! 29c
Half & Half — Lucerne, Homogenized—Enjoy This "Bonus" Quality Product With Cereals, Coffee, Etc.—Pint Carton 29¢
Non-Fat or Buttermilk — Lucerne—"BEST" For Calorie Counters! ½ Gallon Carton 29c
Slenderway — Lucerne "Daily Diet 900" . . . Chocolate or Vanilla . . . The Simple, Easy, Convenient Way To Diet—Quart Carton 79¢
Concentrated Milk — Lucerne . . . "BEST" For Economy! . . . 1 Quart Makes 3 Quarts of Homogenized Milk—Quart Carton 57c
Homogenized Milk — Lucerne . . . Always A "Bonus" Quality! ½ Gallon Carton 47c
Sour Cream — Lucerne . . . Especially Good On Baked Potatoes!—½ Pint Carton 29¢
Chocolate Dairy Drink — Lucerne . . . Serve Hot or Cold! Quart Carton 2 for 39c
Pressurized Cream Topping — Lucerne . . . "BEST" For Shortcakes & Desserts—7-oz. Can 49¢

Lucerne VANILLA ICE CREAM with ORANGE SHERBET!
A Delicious Combination . . . Serve Some Soon!—½ Gallon Carton 49¢

Lucerne Cottage Cheese
. . . Always Fresh At Safeway!
(Quart Carton 57c) . . . . . Pint Carton 29¢

PRODUCE "BEST"

Frozen Food Favorites
APPLE PIES Bel-air, Frozen—Full 24-oz. 8-inch Size—Each 39¢
LEMONADE Scotch Treat—6-oz. Can 8 for $1
PUFF PASTRIES Pepperidge Farm 11-oz. Package 69¢

FROZEN PEAS
Scotch Treat—10-oz. Pkg. 10¢
(Bel-air Peas 10-oz. Pkg. 6 for $1)

RIVIERA CANNED FOODS
Beans & Chili Riviera—40-oz. Can 39¢
Vegetable Ravioli Riviera—40-oz. Can 49¢

MUSHROOM SAUCE
RIVIERA 7½-OZ. CAN 8 for $1

SPAGHETTI
FAMILY PACK 4-LB. CELLO 69¢

Hot 'n' Cold Beverage Suggestions
Cragmont Sodas Assorted Flavors, In MiraCans 12-oz. 6 for 59¢
Pure Orange Juice Lucerne—Quart Carton 39¢
Orange or Grape Drink Lucerne ½ Gallon Carton 29¢
Yuban Coffee 1-lb. Can 79¢
Yuban Instant Coffee 6-oz. Jar 98¢

KINDLBRAU BEER
Imported from Munich
Exclusively For Safeway!
12-oz. Bottle (No Deposit) 3 for $1

Instant COFFEE
SAFEWAY BRAND
10-oz. Jar $1.19

Pretz-L-Nuggets 7¼-oz. Pkg. 29¢

GRADE AA FRESH EGGS
CREAM O' THE CROP
Always Country Fresh at Safeway!
LARGE SIZE 39¢
CARTON DOZEN
EXTRA-LARGE . . Carton Dozen 45c
MEDIUM SIZE . . Carton Dozen 35c

BREAD
Mrs. Wright's New Home Style
Rich, Flavorful, Delicious . . .
(Regularly 35c) Large 22½-oz. Loaf 3 for $1

PEANUT BUTTER Real Roast—3-lb. Jar $1.29
STRAWBERRY JAM Shasta—3½-lb. Glass 98¢

TOWN HOUSE CANNED FOODS
SERVE TOWN HOUSE BRAND CANNED FOODS . . . ALWAYS "BEST" FOR QUALITY AND ALWAYS "BEST" FOR FLAVOR!
Whole Beets Medium Size 16-oz. Can 4 for 69¢
Grapefruit Juice Unsweetened 46-oz. Can 29¢
Tomato Juice 46-oz. Can 29¢
Cling Peaches Halves or Slices No. 2½ Can 4 for $1
Stewed Tomatoes 16-oz. Can 5 for $1
FRUIT COCKTAIL Add Life to Gelatines! 17-oz. Can 5 for $1

HIGHWAY BRAND CANNED FOODS
HIGHWAY BRAND CANNED FOODS ARE ALWAYS BUDGET PRICED . . . TRY 'EM . . . SEE HOW YOU SAVE!
Bartlett Pears Halves—29-oz. Can 3 for $1
Grapefruit Broken Segments 16-oz. Can 5 for $1
Sliced Beets 16-oz. Can 8 for $1
Green Peas 17-oz. Can 6 for $1
Hominy White or Yellow 14½-oz. Can 10 for $1
PORK AND BEANS With Tomato Sauce No. 2½ Can 5 for $1

Procter & Gamble Clean-Ups!
Ivory Liquid Detergent 22-oz. 71¢
Tide Heavy Duty Detergent—20-oz. Package 39¢
Personal Ivory 12 Bars in Poly Bag 89¢
Zest Toilet Soap Regular Bar 2 for 35¢
Blue Cheer Detergent 22-oz. Pkg. 39¢

DASH DETERGENT
GIANT PACKAGE 79¢

CEREAL FAVORITES
SHREDDED WHEAT N. B. C. BISCUITS 12-oz. Package 4 for $1
VARIETY PACK VAN BRODE TEN 1-oz. Packages 39¢

SAFEWAY

PET FOOD FAVORITES
CAPT. KITT CAT FOOD 6¼-oz .Can (Case of 48 $3.95) 10 for $1
POOCH DRY DOG FOOD Always a Favorite! 10 Lb. Bag $1.19

-Sun Sports-

Friday, June 9, 1961

Merchants, PH Win NBC Openers

MARK MIDDLEKAUFF, a local member of the Diablo Bowmen, is currently in first place in a national tournament. Last weekend he finished sixth in the state tournament held in Oakland. Sun photo by Erwin Mattson

The Sportsmen

Good Grief---When Will The Weather Get Better

By LARRY JACKSON

If the weather doesn't break for the better shortly, all the avid anglers will be losing their "know-how." Seems like no matter where you go the reports are the same—weather complaints.

At Dowreios' this past Monday morn—yeah, in lousy weather—watched while the Happy Days docked with a light crowd and only one limit taker in the gang—Billy Berry of Oakland with a full stringer of 4-5 pounders.

During the past week most of the fish have been taken trolling. Assorted lead-head or shiny spoons have seemed to attract most fish. Bait dead or alive is of no value in this type of sport. The fish are out there and waiting, but the adverse weather has been keeping the fishermenat home.

Just about the same report from White's Fishing Resort with the lack of anglers being the only drawback. The wharf fishing has been very good for the few sports on deck with flounder being the best catch and plenty of them in the larger sizes. A couple of the avid wharf addicts tangled with a fine sturgeon and finally docked him only to find that he was 49½ inches. No stomping or stretching—he was tossed oversides to hit another hook later.

The nice thing about the White's set-up is the calm water of the cove for the pier fishermen. The wind on the outside was just too rough for comfortable boat fishing, but some of the gang tried a bit of trolling, but "no soap."

ACTION at McAvoy's was limited during the week with few boats braving the rough weather. Addicts Jim Jordan showed a limit of cats with a 5 pound striper in the bag—Wayne Sawdon limited out on the stripes in the 5-6 pound class as did Reg Fillmore with his limit hitting a top eight pounder.

Hal Wildes at the Harbor is adding several new improvements to the set-up, building a new bridge and road out to the point for the shore fishermen (which will take about 30 days to complete) as well as new berths and buildings on the schedule for the summer and fall sportsmen. Shore fishing is closed until the work is finished.

Casting about among the localites for fishing news we learned that the W.C. Sportsmen Club gang split up with several heading up Anchor Bay way /after the abalone. Chet Arthur—liquor purveyor—headed a group to the bay and reported limits of fine abalone for all as well as good surf fishing and red snappers on the list. Chas. Allen, Ken Faunce and druggist Selvey headed up the "family" weekend group that trouted out for limits at Mineral. All reported a fine weekend with plenty of the fish in the bags.

One of our avid sports——not to mention his name, but he does have a very fine gun shop in Laf.—has a hidden trout pool up near Tom Head Mt. in Tehama Co. He had been yearning to hit this area or some time—visioning the abulous fishing to be had—made all the preparations, tackle inspected, the right flys, etc.—then to bed only to wake up to a blinding snow storm. So goes the ways of mice and men.

Mike (Volkswagen) Andrews cruisered up Fig Island way and trolled in a striper limit in 6-8 class. Bill Ogdan (Laf.) and young Bill Barshiem hit White's for keeper bass and flounder.

THE MOST heartening bit of news the past week was the government press release on buying wilderness areas to be set up by the state for the Parks and Rec. Departments. Top priority was given the 1000 acres adjoining Mt. Diablo Park which is to be added to the present 2200 plus acres giving this educational as well as recreational area a total of better than 3200 acres.

This is certainly going to be a boon to the many school children and students who visit this area yearly giving them much more opportunity for study, research and recreation, as well as the many visitors and avid naturalists who visit the area.

Many local citizens and civic minded organizations can take a bow for dong a fine job of cooperation with the government committee people in getting this piece of wilderness for the community. Officers and members of the Contra Costa Parks and Recreation Council, Ike Walton Club, C.C.C. Horsemen's Assn., W.C. Sportsmen club and many other organizations of the county have plugged for this to happen for sometime now and should feel justly proud of what their efforts have accomplished.

At times it seemed like a hopeless task when our "Brownie" took away the 100 grand allotment, but now with the backing of the government the dream can be realized. Well done, citizens.

Grade School Track Meet Won By Buena Vista

Buena Vista won the fifth and sixth grade boys and girls elementary school track meet at Murwood School last Thursday.

The meet is directed by the Walnut Creek Recreation Department.

Buena Vista finished with 58½ points to edge Murwood which finished with 50 points.

Walnut Acres copped third place with 47 points while Tice Valley came in fourth with 22½ points.

Walnut Heights failed to score in the meet.

Individual Fifth Grade Winners (Boys)

Fifty-yard dash—Langley (WA)—6.9.

Seventy-five-yard dash — Langley (WA)—10.6.

Softball throw — Tye (M)—138-15½.

Broadjump — Loeser (WA) — 11.3.

Relay—Buena Vista—44.5 sec.

Individual Fifth Grade Winners (Girls)

Fifty-yard dash—Puckett (BV)—6.9.

Seventy-five-yard dash—Puckett (BV)—11.0.

Softball throw—Ashworth (BV)—119.2.

Broadjump — Ozeene (WA) — 11.6.

Relay—Murwood—43.9.

Relay—Murwood—42.6.

Individual Sixth Grade Winners (Boys)

Fifty-yard dash—McRoy (M)—7.0.

Seventy-five-yard dash—Emenegger (WA)—8.9.

Softball throw—Nuther (BV)—192.8.

Broadjump — Thompson (A)—13¾.

Individual Sixth Grade Winners (Girls)

Fifty-yard dash — Bolin (BV), 6.5.

Seventy-five-yard dash—Horace (WA)—10.1.

Softball throw—Wissock (TV), 117.

Broadjump—Cummings (BV)—14.

Relay—Tice Valley—44.0.

15 Local Girls Place in Alamo Swim Meet

Fifteen local girls walked away with cups and medals at the AAU Age Group Synchronized Stunt Competition held last Sunday at the Howell Swim School in Alamo.

Cup trophies were presented to the top three contestants in each group while medals were awarded to those placing 4th through 7th.

The Howell Swim Team was host for the meet in which almost 90 girls entered.

10 AND UNDER (26 girls entered): 1st—Kris Welshons (unattached), 22.675; 2nd—Debbe Howell (Howell), 20.975; 3rd—Martha Hicks (Soltau), 19.610; 6th—Debbie Mannhalter (Soltau), 17.875; 7th — Gail Gardner (Soltau), 17.115; Kathy Ansbro (Howell), 13.755.

11 AND 12 YEARS (31 girls entered): 1st—Kim Welsons (unattached), 25.365; 4th—Carol Deardorff (Howell), 23.865; 5th—Chris Moore (Soltau), 23.330; 6th—Cathy Craig (Howell), 22.990; Denise Land (Howell), 17.105; Terry Gardner (Howell), 16.335; Judy Reisfelt (Soltau), 15.995; Kathleen Knibbe (Soltau), 15.135; Cheryle Brown (Howell), 13.590; Kathy Anderson (Howell), 13.560; Darlene Bolgen (Howell), 12.795.

13 AND 14 YEARS (14 girls entered): 2nd — Dianne Howell (Howell), 28.295; 3rd—Linda McFadden (Soltau), 27.750; Yvonne Henry (Soltau), 16.490.

15 AND 16 YEARS: 3rd—Judy McFadden (Soltau), 25.065; Carollee Valentine (Howell), 19.660.

OVER 16: 2nd — Joan Winter (Soltau), 26.065; 4th—Sally Hunter (Soltau), 23.630; 5th — Pat Jones (Soltau), 22.210.

The compulsory stunts drawn before the meet by the officials were: Somer-Sub, with a point difficulty of 1.5; Swordfish, 1.7; and Dolphin, 1.5.

Young Bowman Leads Tourney

Mark Middlekauff, a local member of the Diablo Bowmen, has proven to be one of the best bowmen in the area as he currently leads the field in the National Male Tournament of the Flint Round.

This is an indoor competition event that takes place on a nationwide scale.

His score of 875 leads Greg De Arroyo of Washington who has posted an 874 for the runner-up scale.

The competition takes place over two-week periods with the contestants shooting at each of 56 targets from distances of 20 feet to 30 yards.

Mark comes by his talents naturally as both his mother and father are ardent and capable bow enthusiasts.

His mother, June, won the state meet last year.

In the state competition finals at Redwood Range in Redwood Park in Oakland over the past weekend, Mark and his mother both placed.

The two-day event involved shooting four arrows at each of 84 targets.

Mrs. Middlekauff wound up in fourth place while Mark won sixth place.

3 Dons, 2 Knights Are Named to All-Star Team

Three Acalanes players were selected on the Foothill all-league baseball team by the league coaches Monday.

Two players were picked from Las Lomas and one from Miramonte.

Foothill League champion, Alhambra, placed four men on the 12-man squad. They had a 13-2 league record.

Pitchers Tom Strain of Acalanes and Bill Remy of Las Lomas were repeaters on this year's team as was outfielder John Paul Jones of Acalanes.

Jones is the only junior on the all-star team.

Four Alhambra players who named as All-Eastbay League choices last year made the Foothill's all-star squad this year.

They are: Pitcher Bud Nelson, catcher Tom Quontamatteo, first baseman Bob Nelson and shortstop Al Lakeman.

Outfielders Tommy Alamano of Las Lomas was a first team choice as was third baseman Stew Fox of Acalanes.

The complete selections are as follows: Catcher — Tom Quontamatteo (Alh); pitcher—Bud Nelson (Alh); pitcher — Tom Strain (Ac); pitcher — Bill Remy (LL); first—Bob Nelson (Alh); second—Roger Ide (SR); shortstop — Al Lakeman (Alh); third—Stew Fox (Ac); outfield—John Jones (Ac); outfield — Tom Alamano (LL); outfield—Bill Hilger (M); utility —Craig Coakeley (Pied).

The coaches' second team selections are as follows: Catcher—Harold Stephenson (LL); pitcher—Denny Toll (Ac); pitcher—Jim Tonascia (M); pitcher—Richard Nye (LL); pitcher — Henry Barlettani (Alh); first — Gordon Rakow (LL); second — Randy Thaman (M); shortstop — Bob Gillham (Ac); third — John Burke (Alh); outfield — K. C. Evans (SR); outfield—Vic Clarke (M); outfield—Dick Couch (LL).

Mats Win Foothill Golf Titles as Dons Tie Final Match

San Ramon held Acalanes to a tie in the final varsity golf match of season enabling Miramonte to take the undisputed Foothill League title.

The two teams had been tied for first place going into their final matches.

Miramonte defeated Piedmont, 6-3, to wrap up the crown.

The Dons and San Ramon played to a 4½-4½ stalmate.

Miramonte finished with a 7-1 record in league play while Acalanes was 6-1-1.

Piedmont, Miramonte's final victim, was winless in eight matches.

LAS LOMAS finished in third place with a 4-4 record while San Ramon was 2-5-1 on the season.

Las Lomas completed its season a week before the other schools.

Steve Baker paced the Miramonte win with a 39 to easily demeat his opponent, Dave Jones, 5 and 4. Jones shot a 43..

Mrs. Morehouse Scores 1st Ace

The first hole-in-one by a member of the weaker sex at Walnut Hills Country Club was scored by Mrs. James Morehouse.

She made the ace on the 17th hole.

Playing with Mrs. Morehouse were her husband, John Bozic and Rich Bailey.

Dean Colvin Heads Skiers

Dean Colvin of Lafayette is the new president of the Oakland Ski Club, it was announced recently.

Officers include Lou Eike of Lafayette, financial secretary.

Two Teams Resume Play Sunday at Home Fields

The Walnut Creek Merchants and Pleasant Hill got their second wins in the National Baseball Congress Divisional Tournament Sunday after scoring important victories on their home fields last Sunday.

Walnut Creek blasted out 16 hits, including two homers, to trounce the San Francisco Misracks, 15-2.

Pleasant Hill had an easy time of it also, as they pinned a 9-5 defeat on the Mill Valley Merchants.

At Diablo Valley College Sunday, Pleasant Hill meets the San Francisco Longshoremen at 2 p.m.

AT CIVIC FIELD in Walnut Creek, the Merchants face the 88-cent Stores at 3:30 p.m.

In the loser's bracket at Civic Field, it will be the San Francisco Misracks and Jackson-Goldie at 1:15 p.m.

The two DVC losers, Crockett and Mill Valley, will meet at Mill Valley Field at 11 a.m.

The four-week, double elimination tournament comes to an end June 25 with the winner moving at San Rafael.
into the state NBC tournament

Five district tournaments are under way in the Bay Area at the present time.

Each tournament will send its winner to the state meet.

This Sunday one team from each district will be eliminated as last Sunday's losers meet.

Approximately 24 teams will take part in the state tournament, with the eventual winner moving into the National NBC Tournament at Wichita beginning August 8.

At Civic Field in Walnut Creek last Sunday, the Merchants scored four times in the first inning, then added two more in the second, third and fourth frames before adding their final five tallies in the sixth.

Clark Ransome went the route for the winners, allowing only six hits and striking out 12. The Merchants backed him with an errorless, air-tight defense.

Bob McDougall and George Colburn hit back-to-back home runs in the sixth inning for the Merchants.

McDougall's was a three-run blast over the left field fence.

Third baseman Jim Franks almost made it three in the row, but the left fielder pulled down his long drive in front of left field fence for the final out of the inning.

TEN PLAYERS took part in the Merchants' hitting spree as Manager Joe McElroy used 14 men.

McElroy drove in three runs with two hits and a sacrifice fly before retiring in the sixth inning.

Left fielder Terry Seiberlich had two hits and a walk for a perfect day at the plate. He scored two runs and also drove in a pair.

Ransome helped his own cause with three hits in five trips to the plate.

Shortstop Vern Kenley and Eric Nankiville each had two hits for the winners.

Franks drove in two runs with a first-inning single.

At Diablo Valley College, Pleasant Hill jumped out to a 7-0 lead in the sixth inning, then coasted home despite a late uprising by Mill Valley in the eighth inning.

The winners collected single runs in the third and fourth before icing the game with a four-run fifth inning.

They added a single tally in the sixth for a 7-0 lead, then chalked up two more in the seventh to end their scoring.

Leroy Fonseca went all the way for the winners, giving up six hits and striking out 11.

FONSECA walked four, all in the eighth inning, when Mill Valley scored three runs.

Pleasant Hill collected seven hits, all singles by different players.

Mark Bowers knocked in the first run of the game with a single in the third.

Fonseca helped his own cause by driving home two tallies in the four-run fifth.

Mill Valley was guilty of five errors in the game.

Free Swim Clinic For Parents

The Lafayette Junior Chamber of Commerce is sponsoring a free swim clinic for parents tomorrow morning.

It will be held from 10 a.m. until noon at the Acalanes High School pool.

The clinic is open to the general public.

It is basically designed to teach parents the fundamental steps required in teaching a child to swim.

The clinic will be run by professional swim instructors.

In charge is Stanley Pedder, a Lafayette attorney and secretary of the junior chamber.

He has taught swimming to children and adults professionally and as a hobby recently. He was swim coach at St. Mary's College this year.

Assisting Pedder will be James C. Small, a stock broker with an Oakland firm.

He made the All-America swim team three years in a row at the University of California. He also has had vast teaching experience. Printed instruction booklets will be handed out so that the fundamentals learned in the water can be readily recalled when needed.

All participants are requested to bring swim suits and towels.

Dressing rooms are available at the school.

Olympic gold medal winner Carolyn Schuler will conclude the instruction with a swimming exhibition.

Dons Win Foothill Golf Tournament

Acalanes easily captured the Foothill Athletic League golf tournament Monday by compiling a six-man score of 491.

League champion Miramonte finished third with 516 strokes.

Las Lomas, which finished third during the regular season, finished second with a score of 513.

Piedmont, which did not win a match over the season, came in fourth with a 535 while San Ramon finished with 550.

Medalist honors went to San Ramon's Peter Dozier, however.

He defeated Bill McKay of Acalanes in a playoff after both golfers finished with 76s.

An all-league team was selected on the basis of scores in the 18-hole tournament.

The six-man squad is made up of Dozier, 76; McKay, 76; Gary Child (Ac), 77; Rob Robinson (M), 78; Gene DeLaveaga (LL), 79, and Mike Williamson (LL), 70.

Acalanes—Bill McKay, 76; Gary Childs, 77; Mike McNevin, 82; John Holman, 83; Art Shierry, 86; John Sexson, 87.

Las Lomas — Gene DeLaveaga and Mike Williamson, 79; Jim Roessler, 86; Bob O'Donnell, 87; Ted Roessler, 88; Jerry Nordeman, 94.

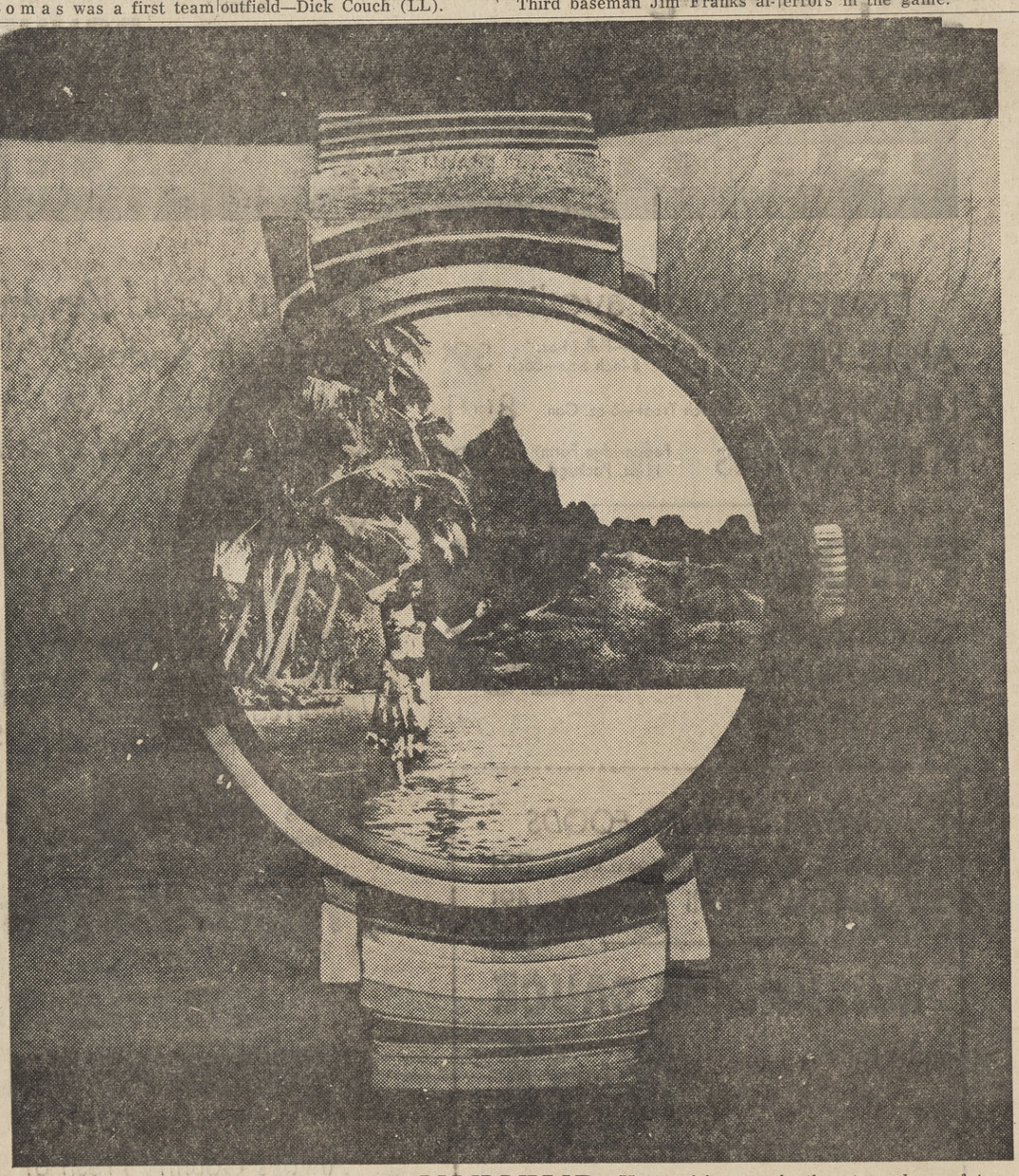

Make believe your watch is set to 10 p.m. by the Honolulu airport clock. "Aloha...welcome aboard South Pacific Airlines to Tahiti!" Settle back in incomparable luxury: rich, South Seas decor, the deep comfort of two-abreast seating throughout. Want anything? Never mind the hour—just ring. Here's one of your gracious hostesses; instead of the gay print uniform she wore at flight time, now it's a lovely Tahitian pareu and a fragrant flower in her hair.

UNWIND IN TAHITI TOMORROW

Your spirits soar in the atmosphere of true Polynesian hospitality. You doze, perhaps to dream of carefree adventure ahead . . . a morning sun awakens you as you near a jade-rimmed tropic isle. "Iaorana . . . welcome to timeless Tahiti!" With jet connections from the Mainland, we offer you the perfect way between U.S.A. and Tahiti . . . with experienced air travelers it's the only way. Ask your travel agent about AMERICA'S SKYWAY TO POLYNESIA!

SOUTH PACIFIC AIRLINES

FOR RESERVATIONS ON THE SERVICES OF SOUTH PACIFIC AIRLINES CONTACT:

HOLIDAY TRAVEL
980 F Hough Way, LaFiesta Square, Lafayette, Calif.
AT 4-7141

WALNUT CREEK'S TRAVEL SERVICE, INC.
1525 Broadway Plaza, Walnut Creek, Calif.
YE 5-8226

WORDEN TRAVEL AGENCY
9 Moraga Way, Orinda, Calif.
CL 4-2090

WORDEN TRAVEL SERVICE
1520 Locust, Walnut Creek, Calif.
YE 4-7444

Lighting Fixtures
LAFAYETTE APPLIANCE AND ELECTRIC
Phone: ATlantic 4-4627

INVESTMENT OF THE WEEK
EARN 10%
$2,000.00 second deed of trust on 4 bedroom, 2 bath Holbrook Heights home. Loan pays $92.29 per month including interest at 10%. Two years due date.
Let your money earn 10%. Why Take Less?
Contra Costa Mortgage
1810B Willow Pass Rd.
Concord, Calif. MU 6-1000

Summer Leagues Now Forming!
Bowl In Air-Conditioned COMFORT
DR 6-4495
Rheem Bowl

Teachers Take Courses, Qualify for More Cash

An incentive program inaugurated by the Contra Costa College District to encourage instructors to improve themselves professionally and increase their earnings is paying off, said Don L. Buffington, assistant district superintendent.

He said that the program, entering its third and final year in 1961-62, has seen 69 of the District's teaching personnel advance themselves into a higher classification by upgrading.

The district's basic salary schedule for teachers starts at Class 1, the bottom, and go up to Class 4, the top.

Beginning in 1959-60 the salary spread between each classification was $250. This went to $300 in 1960-61 and will go to $350 in 1961-62.

Teachers, by improving themselves educationally, can move up the classification ladder and this year 29 instructors did so, Buffington said.

In addition, those who have moved up have been given the extra money represented by the increased spread between classifications, ranging from $50 to $150.

A teacher in Class 1 who advanced himself to Class 4 could increase his earnings by $1050 annually, and during this same period would automatically add another $1050 through yearly salary increments of $350 each, regardless of classifications.

The college district has no ceiling on annual increments.

Buffington said that wtih the beginning of the fall term the district will have only three teachers in Class 1.

County Wants Reproduction Supervisor

Contra Costa County Civil Service Department is recruiting for a reproduction and distribution supervisor.

The person selected for this position will be responsible for supervising the six personnel who are located in Contra Costa County's Central Services Division.

The Central Services Division is engaged in duplicating work, distribution of general office supplies and has the central mail function.

Minimum standards require high school degree and three years of responsible clerical or reproducing experience, at least one year of which must have included operation of and experience in offset duplicating equipment and processes. Final date for filing applications is next Friday.

The department also announced it is recruiting for a supervising eligibility worker.

The vacancy is in the Health Center located in Pittsburg.

Obituaries

Elmo Ferracone

Elmo A. Ferracone, 51, a native of Piedmont, but a resident of Pleasant Hill for the past four years, died suddenly last Friday.

Ferracone lived at 110 Collins Drive.

Ferracone was a landscape contractor. He was a Navy veteran of World War II and a member of the Fruitvale Parlor 252, Native Sons of the Golden West.

Funeral services were held Saturday afternoon at the Lough-Ouiment Chapel.

Rev. C. Eugene Sill of the Hillcrest Congregational Church officiated.

Burial was at Golden Gate National Cemetery in San Bruno.

Ferracone is survived by his wife, Millicent; two daughters, Mrs. Corrinne Thompsen of Niles and Mrs. Joyce Laird of Livermore; two stepchildren, Mrs. Herbert Gelder of Pleasant Hill and Cleveland Barnes of Martinez.

Also surviving are two sisters, Mrs. Mamie Maxwell and Mrs. Marcella Oliver, both of San Leandro; his mother, Mrs. Rose Ferracone of Castro Valley and nine grandchildren.

Frank C. Foss

Frank C. Foss, 79, father of Natalie Foss Snyder of Orinda, died May 28 in Oakland.

He had been living with his daughter and son-in-law, Theodore E. Snyder, in their Orinda home.

His wife was the late Grace Foss.

Foss was a native of New Hampshire. He was a member of Humane Lodge No. 21 and F. and A. M. of Rochester, New Hampshire.

Funeral services were held at Edgerly and Sons Mortuary, Rochester, N.H., May 31.

Builders To Urge Cut in County Taxes

Ernest Holly, executive vice president of the County Home Builders Association, recently called for a reduction in county taxes in a letter to Association members in Orinda, Lafayette and Moraga.

He said, "The recent action taken by the county assessor in re-appraising your property will definitely increase your taxes unless you prevail upon the governing boards of the taxing agencies in your area to re-appraise their 1961-62 expenditure programs.

"It is an obvious statement that with a substantial increase in assessed valuation and with the tax rate remaining the same, that considerable additional monies would be made available for these various board of directors to absorb in their next budgetary session, if they saw fit.

"We are, therefore, enclosing a list of names, addresses and telephone numbers of the board members of the various districts for your utilization.

"We urge that you contact, have your friends and neighbors contact, these board members and request that they study their budgets very carefully so that the tax rates may be reduced.

"This is a very important matter which affects your industry on a great scale."

'56 PHHS Class Reunion Plans Are Underway

Any graduate of the 1956 Pleasant Hill High School senior class who has not been notified regarding the pending class reunion is urged to contact a member of the present reunion committee.

Contact anyone of the following members: Carolyn Ferro, Ginger Funk, Mike McCurdy, Paul Opler, Linda Johnston, Barbara Keller, Carole Cail.

If you phone, please do so during the early evening, after 5:30 p.m., or on a Saturday.

PLANS ARE being formulated for a banquet reunion tentatively set for the end of July.

Notices about the reunion were mailed sometime ago. Many, however, were returned by the post office because of address changes.

Bay Staters Urged to Come Picnicking

All former residents of the Bay State are invited to a family picnic June 11.

The gathering of the clan is to take place at the North Caves Area of Tilden Park anytime after 10 a.m. A real New England clambake on Labor Day is in the offing and final plans for this will be discussed at the picnic.

So bring a lunch and your swim suits and join with other Bay Staters.

Local Milk Prices To Go Up Friday

Minimum milk prices in the Alameda-Contra Costa marketing area will be increased by one-half cent for a quart container, effective Friday, the Department of Agriculture announced today.

Director of Agriculture Charles Paul stated that findings made following a public hearing held in Berkeley on April 13, 14 and 25, indicated that major wage increases and higher costs of supplies since the most recent price adjustment warranted some increase in the minimum prices paid distributors by consumers for milk in quarts.

The minimum prices for milk purchases at retail stores will be 24½ cents per quart and 48 cents per half-gallon, compared to the present prices of 24 cents per quart and 47 cents per half-gallon.

The minimum price for milk delivered to homes will be 25 cents per quart and 49 cents per half-gallon, with an additional charge of 5 cents per delivery for deliveries of less than five quarts.

A retail store quantity discount is being inaugurated in the marketing area whereby a retail customer purchasing a gallon or more of milk in half-gallon containers will receive a four cents per gallon discount.

Director Paul said that this program will provide a lower price for consumers who use large quantities of milk and also provide retail stores with a mersales of milk.

Indian Guides Name Executive Council, Chiefs

A new executive council has been named for the Mt. Diablo YMCA Indian Guide program.

New officers are: Ken Bry, Concord, chief; John Tague, Pleasant Hill, sachem; Larry Noon, Lafayette; Boyd Lucas, Pleasant Hill; Bill Barber, Lafayette, and Jack Wood, Pleasant Hill, assistant chiefs; Ray Goodenow, Pleasant Hill, tallykeeper, and John Anderson, Orinda, Y-warriors.

Nation officers include: Danville, Jim Corbett, chief.

Lafayette, Don Bozarth, chief.

Orinda: Mike Wood, chief and John Pearson, assistant chief.

Pleasant Hill: Glen Nelson, chief and Dom Camponelli and Quent Schmitt, assistant chiefs.

Walnut Creek: Paul Cortese, chief and Lloyd Rudholm, assistant chief.

ANNIVERSARY preparations for the Israel Bar-Mitzvah celebration at Contra Costa Jewish Community Center, June 26, were assisted by Mrs. Percy Cohn, Mrs. William Weinstock, Mrs. Irving Berg and Rabbi David Robins, left to right.

Republicans Slate South Seas Party

Contra Costa Young Republicans will hold a South Seas party June 17 at the Rheem Estate, Moraga.

Tickets are $1.50 per person and include a buffet dinner, prizes, dancing and bar facilities.

In keeping with the party theme, informal dress is advised, such as muu muus and aloha shirts. Festivities will begin at 6:30 p.m. All young Republicans are invited. Those interested may call Dan Van Hoesen, CL 4-0838 for ticket information.

Richard Young in College Production

Richard Young, son of Mr. and Mrs. C. D. Young, 2065 Norris, Walnut Creek, participated in the production of "The Lute Song" on the Linfield College campus, McMinnville, Oregon.

Rehabilitation Virtues Are Recounted

"Effective rehabilitation services represent a major social economy," said James A. Walker, northern regional supervisor of the State Vocation Rehabilitation Service at the annual meeting of the Contra Costa Rehabilitation Council.

"By restoring the handicapped to independent living, taxpayers' dollars can be saved and a deep reservoir of human productivity tapped," Walker said.

Among the honor guests at Paul's in Martinez, were J. P. McBrien, county administrator, and members of the board of supervisors.

Nearly 40 representatives of the county health and welfare agencies attended the luncheon, including Dr. Henrik L. Blum, county health officer, and Dr. George Degnan, director of the county hospital.

New School Board Members Meet

Nearly 30 new school board members who were elected to Contra Costa County boards in April were invited to attend a study session Wednesday night at Diablo Valley College.

Don Falconer of Moraga, president of the sponsoring Contra Costa County School Boards Association, reports that 12-minute presentations by a panel of experienced board members was followed by question and answer periods.

Speakers included: Richard Arnason of Antioch Unified District, on legal aspects of the board member's job; John Lavinder of Mt. Diablo Unified District, school revenue; Philip Bush of Orinda Union School District, expenditures, with particular emphasis on teachers' salaries; and W. B. Scarborough of Lafayette School District, on current responsibilities of a school board member.

Falconer introduced the program, and Dr. Frank Bradford, director of administrative services, spoke briefly as a representative of Contra Costa County Schools.

The meeting will open at 8 p.m. in the West Room of the Student Activities Building.

Board members newly elected in April, with terms to begin July 1, include:

Alamo—Robert W. Coyle, Canyon—Larry C. Williams, Lafayette—Philip E. Diamond and J. Richard Johnston, Moraga—Robert Amber and Alfred B. Haskell, Orinda Union—Mrs. Gretchen C. Howe, and Walnut Creek—Hugh Southworth.

Research Institute Elects D. P. Krotz

Donald P. Krotz of Orinda has been elected vice president and president-elect of the Industrial Research Institute.

The institute is composed of leading industrial research executives representing 174 major manufacturing companies throughout the nation.

High School Models Are Chosen by Capwell's

The 1961 Miss High School fashion show held at Capwell's Walnut Creek May 27 featured the latest in spring and summer vacation wear for the teen-age and college sets.

Thirty-five girls from the 12 local high schools presented the fashions at the show under the direction of Patricia Fink, store fashion coordinator.

ONE GIRL from each high school was chosen as a member of the high school board by means of a three-part system—fashion show, personal interview and a popularity poll among the girls. Three newspaper people who served as judges on a panel were Miss Aileen Hagerty of the Kernel, Mrs. Carole Good of the Sun and Mrs. Ruth Boots of the Times.

Immediately following the show these 12 girls were selected as the winners at an Open House Coke Party in the training rooms:

Bonnie Brekke, Acalanes; Linda Strauch, Alhambra; Linda Fields, Antioch; Sherry McHenry, Clayton Valley; Judy Solak, College Park; Lynne Allasia, Las Lomas; Cherri Romer, Miramonte; Arleen Young, Mt. Diablo; Carma Christiansen, Pacifica; Sharon Clawson, Pittsburg; Diana Kientz, Pleasant Hill and Linda Hubbard, San Ramon.

THE BOARD members will serve in an advisory capacity and on the sales staff of Capwell's during the fall back-to-school season this year. In addition, they will participate in two fall fashion shows during the back-to-school period on August 12 and August 26.

All the girls participating in the show received gifts as mementos of their modeling experience, and the winners were also presented with merchandise certificates.

HYDRAMATIC SPECIAL
MOST EXCHANGE AUTOMATIC TRANSMISSIONS COMPLETE
99.50
WRITTEN WARRANTY
TRANSMISSION ADJUSTED WHILE YOU WAIT 4.95
TAXES NOT INCLUDED
OLDEST SPECIALIZED AUTOMATIC HOUSE IN THE WEST
HOLLIDGE HYDRAMATIC SERVICE
1532 MT. DIABLO BLVD. YE 4-1330
WALNUT CREEK

PARK LAFAYETTE Phone AT. 4 4533
BOB HOPE LUCILLE BALL
IN A PANAMA & FRANK PRODUCTION
THE FACTS OF LIFE
RELEASED THRU UNITED ARTISTS
THEATRE
YUL BRYNNER
Seven who fought like seven hundred!
The Magnificent Seven
UNITED ARTISTS
SATURDAY KIDDIE MATINEE
"DANIEL BOONE"
5—CARTOONS 1—COMEDY
Starts at 12:30—Out at 3:30

ADDING A ROOM?
BIG JOB OR SMALL: Feeling cramped? Need a family-room, an extra bedroom or bath? EXPERT WORK and help in planning all details are yours from Custom Construction Co. FAST AND THOROUGH...work started immediately...no delays from start to immaculate cleanup! EASY FINANCING helps you keep your home young, increases its value, adds to your living pleasure! It's easier than you think to have your own dream home come true! CALL FOR ESTIMATE!
CUSTOM CONSTRUCTION CO.
2076 MT. DIABLO BLVD. · WALNUT CREEK · YE 4-9318

Continental
PERMANENT WAVE
NOW 8.95 including hair cut and hairstyle
BY POPULAR DEMAND
Extended for One Week!
Slightly higher by our men hair stylists
Henri of Lafayette
3633 Mt. Diablo Blvd. AT 4-7161
FREE PARKING
Open Monday thru Saturday

SPECIAL!
SUMMER MUSIC PROGRAM
6 MUSIC LESSONS
• USE OF INSTRUMENT OF YOUR CHOICE
• SHEET MUSIC & LESSON BOOK
• INSTRUCTION BY PROFESSIONAL MUSICIANS
• ALL PRIVATE INSTRUCTION
COMPLETE COURSE
SIGN UP NOW! AT 4-4624
$15.00
campana music
991 MORAGA RD. LAFAYETTE

you are invited to...
EYE & DRIVE
Hawaii
and stay at the new ebbtide HOTELS
3 DEPARTURES WEEKLY
9* days $239.95
(11, 13 & 15 DAYS TOURS ALSO AVAILABLE)
PLUS... • Your own JEEP, for full stay with UNLIMITED MILEAGE. JOLLIES also available at no extra charge.
TOUR INCLUDES:
• Round trip Airline transportation.
• Beautiful accommodations at the "Ebbtide Hotels" in Waikiki.
• Royal Hawaiian "Double Lei Greeting."
• Round trip transfers between the Airport and Ebbtide Hotels.
• Room rates based on double occupancy.
• All Studio Apartments air-conditioned.
• "Hawaii Calls Broadcast" Show including lunch; also "Kodak Show."
• Continental Breakfast "At the Pool" daily.
• Mainlander Cavalcade.
WORLD ENTERPRISES
*Departure and arrival dates are considered as a day
call collect— DAvenport 1-4600
or write 555 Ramona St., Palo Alto, California

GOING PLACES? QUALITY CLEANING IN A HURRY!
Gaston
A REAL FRENCH FRENCH DRY CLEANER
4 HOUR SERVICE
ATlantic 3-3318
965 MORAGA Road
LAFAYETTE

TOP
daily interest on bank savings
BANK OF AMERICA
NATIONAL TRUST AND SAVINGS ASSOCIATION
MEMBER FEDERAL DEPOSIT INSURANCE CORPORATION
The day they go to the bank your savings go to work—earning the highest bank interest available! By computing interest on the daily balance in your account, your savings earn more—and there is no loss of interest if you decide to withdraw your funds.
All interest earned is credited and compounded four times a year—and your account will go right on earning interest until the day of withdrawal. Compare all these advantages and see if you don't agree that it means more to save at Bank of America!
Savings deposits made by the 10th of each month earn interest from the 1st.

Your Garden

Learn the Tricks If You Plan Shade Gardening

Shade gardening is a subject that could stand having some light thrown on it. For there are degrees of shade, and gardeners who choose the wrong one to plant a certain shrub in are due for disappointment.

The California Association of Nurserymen, for instance, is constantly explaiinng to people who ask to what degree begonias are shade-loving plants. Begonias and many others—fuchsias, for example—are not at their best when given too dense an overgrowth to shade them.

Flower production falls off and plants grow spindly. These are ever so much better for planting in filtered sun or even part sun, providing it doesn't come at high noon under valley conditions.

IN DEEP shade such as you'll find directly under the low branches of trees, it usually pays to be content with non-blooming evergreens. Ferns are an obvious good choice since they thrive in shade of most any sort, so long as moisture is available. A shade garden might well be created around nothing but ferns.

Also in shade, the big, bold leaves of fatsia are perfectly adapted both in looks and culturual desires (if they get no sun they tend to become leggy). Aucuba is happy, also, though the gold dust plant which is best-known of the aucubas, looks better where its flecked foliage picks up the sun.

Fragrant sarcacocca is a natural for dark shade, where its glossy foliage and summer berries always stand out.

WHERE SHADE is less dense, your selection of flowering material increases. Begonias and fuchsias, as mentioned above, like high, light shade or filtered sun. Likewise hydrangeas and flowering maple (not maple at all) but a flowering shrub with maple-like leaves and red, bell-shaped blooms. The latter is an unusual shrub and worth introducing yourself to, if you've never seen it.

There are many possibilities for shade and much you can do to create pleasant effects. Try using baby's tears for an appealing start and then ask a C.A.N. member what to plant over and around it.

Enrollment In Schools Is Reported

Led by Richmond High School, which continues to house the largest student population in one plant, 20 schools in Contra Costa County enroll more than 1000.

All but three are junior and senior high schools.

A report of enrollment by school buildings from the office of County Superintendent Floyd Marchus indicates that plants of large enrollment are chiefly concentrated in the Richmond and Mt. Diablo areas.

Richmond High has an enrollment of 2530, followed by De Anza High School, with 1977.

Seven of the eight other junior and senior high schools in Richmond Union High School District are over the 1000 enrollment mark.

Elsewhere the list includes: Pleasant Hill Intermediate (1005 students) and Pleasant Hill High (1455), Acalanes (1355), Las Lomas (1245), Miramonte (1157), Alhambra (1107), Clayton Valley (1690), and Mt. Diablo (1876), the latter all high schools.

Richmond District has two elementary schools, Mira Vista and Peres, with enrollment above 1000, in contrast to five a decade ago, when the school housing shortage was critical and the rate of elementary enrollment growth greater.

A third elementary school over 1000 is Mt. Diablo, located in fast-growing Clayton Valley.

New Law to Give Cal-Vet Benefits To Many Japanese

One of the first of the new laws for veterans, emerging from the 1961 session of the California legislaturee, is now on the statute books to become effective 90 days after adjournment, Veterans Service Officer William R. Smaker announced.

It is Senate Bill 52 (chapter 282 of the statutes), affecting certain California veterans of Japanese ancestry previously denied eligibility for Cal-Vet benefits.

The new legislation will add a section to the California Military & Veterans Code.

It will provide, when effective September 16, that "any person of Japanese ancestry who during World War II, while a bona fide resident of California, was evacuated from California (by presidential order dated February 19, 1942) and who entered the armed forces from a state other than California" will be eligible for California veteran benefits "regardless of whether or not such a person has received a bonus, compensation or benefit from such other state."

At the present time, and in years past, these veterans have been denied Cal-Vet eligibility on the basis of their having received a bonus or benefit from another state.

The authors of the legislation pointed out, however, that such veterans would normally have entered service from California if they had not been evacuated by the order in 1942, and therefore had no choice but to enter from another state.

Cal-Vet eligibility requires that a veteran either be a native of California or have been a bona fide resident of California at the time he entered the armed forces in time of war.

Alumni Honored at St. Mary's Annual Homecoming Day

The laying of the cornerstone of a new student residence hall, and special awards to four Saint Mary's College alumni were the high points of the annual homecoming Sunday on the Moraga Valley campus.

Presented with the Signum Fidei award for their "outstanding participation in the goals of higher education" were E. Frank Haven of Los Angeles; Daniel P. Leary, Stockton; and Philip D. Quittman, Oakland.

Sylvester Andriano, San Francisco attorney, was named alumnus-of-year.

Principal speaker at the cornerstone ceremony was United States Congressman George P. Miller of Alameda, a 1912 graduate of Saint Mary's.

The new student residence, which will be ready for occupancy in September, will be named Justin Hall in honor of Brother Justin, F.S.C., first president of Saint Mary's College under the administration of the Brothers of the Christian Schools.

The plaques signifying the Signum Fidei awards were presented to the honored alumni by Brother S. Albert, F.S.C., president of the college, at the breakfast following mass.

The Signum Fidei award was instituted two years ago by the college administration as a salute to alumni who have given exceptional service to their alma mater.

The alumnus-of-the-year award, highest honor conferred by the Gael alumni, was presented to Andriano by John E. Schaeffer, national president of the Saint Mary's College Alumni Association.

MATT MULHOLLAND of McDonnell's Nursery in Walnut Creek is the man to see if you would like cool, clear water like this running in your garden. Mulholland is a member of the California Association of Nurserymen who recently celebrated their special Can Can Days. Sun photo by Bob Rush.

Padua Unit Dons Fashions

A fashion luncheon at the Concord Inn June 13 will round out an active year for members of Padua Unit, Catholic Social Service Auxiliary, Contra Costa County. Mrs. Gilbert Lazzereschi is chairman for the affair which will combine business and a welcome for several new members of the unit.

Plans for the forthcoming rummage sale at the PG&E building in Walnut Creek on August 11 will be discussed. Good, usable clothing items, home furnishings, bric-a-brac, jewelry, sporting goods and children's apparel and furniture may be delivered to the homes of Mrs. Carver Moosman, 3102 Mt. Diablo View Road or Mrs. Clarence Hesse, 514 Masefield, Pleasant Hill.

Displays of Christmas cards, Padua Unit's annual fund-raising event, will begin about July 15. Mrs. Roger Pedersen will coordinate arrangements for this year's Christmas card parties.

Need an Extra Day to Shop? Check This Guide for

SUNDAY SHOPPING

Building Materials • Sun. 9-12
Garden Supplies—Feed and Fuel
DIAMOND K SUPPLY
Mt. Diablo Blv., Lafayette AT 4-4477
Paint - Hardware - Garden Equipment

Equipment Rentals • Sun. 9-12
LAFAYETTE RENTAL AND HARDWARE
3697 Mt. Diablo Blvd. AT 4-4438

"How would Mary and the kids get by without me?"

Sooner or later, most fathers ask themselves this troubling question. Practically all of them find the best answer lies in life insurance. It's the one means by which a man of even modest income can give his family basic financial protection *immediately*. Through the same policy, he can begin building substantial funds — for his retirement, perhaps, or to send the children to college, even for use in an emergency.

If you've been concerned about adequately protecting your family — talk to your New York Life Agent. Because of my broad training and experience as a full-time life underwriter, you'll find I am well qualified to advise and serve you. For help in estimating your insurance needs, use the coupon to get your copy of the booklet, "How Much Life Insurance Is Enough?"

JOHN S. ZIVIC
3420 MT. DIABLO BLVD.
Business AT 4-7677 • Home AT 3-2923
New York Life Insurance Company
Life Insurance • Group Insurance • Annuities • Health Insurance • Pension Plans

I would like a free copy of your booklet "How Much Life Insurance Is Enough?"
NAME _____ AGE _____
ADDRESS _____

Choose the setting to make your dream home come true...

Your dream home, the home you see with your heart, requires a dream location... or the happiness you anticipate will be incomplete. The Osmundsen Co. will erect your home on land you already own or assist you in locating either in new Osmundsen developments or in established areas that meet your social and cultural requirements. The Osmundsen Co.'s superb designers work with you to bring into being the home that reflects you and you alone. Should you prefer, The Osmundsen Co. will build exactly to your architect's specifications. The best costs less than you think when you select The Osmundsen Co.

THE OSMUNDSEN CO.
Builders of Distinction
2076 MT. DIABLO BLVD. • WALNUT CREEK • YE. 4-9318
See Osmundsen homes in: BURTON VALLEY, RANCHO ROMERO, HIDDEN VALLEY KNOLLS & ROUND HILL ESTATES

"Doc" Cha-Kem-Co says:

WHY IS

TERR-O-VITE TODAY'S BIG VALUE ?

it's the answer to modern gardening the complete fertilizer PLUS

TERR-O-VITE supplies the important nutrients all Plants must have to thrive.

TERR-O-VITE contains elements that enter into the manufacture of vital root-forming enzymes and also reduces transplanting shock.

TERR-O-VITE's heavy concentration of Chelating Agents plus Chelated Iron, Zinc and Manganese help to prevent and cure Chlorosis (yellow foliage) induced by high concentrations of alkali in soil or water.

TERR-O-VITE's chemical reactions in the soil breakdown Adobe, Caliche, Hardpan and Alkali soils so they can be broken with a trowel instead of a tractor.

TERR-O-VITE's Wetter-Water principle saves water and fertilizer by reducing runoff.

You don't need to

Pick and Sweat
Bore Holes
or
Dynamite

to get fertilizer down deep in soil where plants really feed

Just Spray on TERR-O-VITE

The only all-purpose Liquid Fertilizer that gives you all these powerful plant growth activators in one product
For all Plants - Azaleas to Roses - Avocados to Lawns
Economical 1 gal. will fully nourish 4000 sq. ft. of lawn

FREE - "Doc" Cha-Kem-Co's HORTICULTURAL GUIDE 1961 Edition contains many new developments in plant care.

TERR-O-VITE
R. L. CHACON CHEMICAL CO.
CHA-KEM-CO ST., SOUTH GATE, CALIF.

JUNE JAMBOREE of Garden Values

Wright Bros
• Exceptional Quality
• Greater Values
• Friendly Service

Hurry! 10 Big Days • June 9 to 18
Don't Miss This Great Money Saving Event!
Hundreds of Real Bargains!

AZALEAS • CAMELLIAS
RHODODENDRONS
FLOWERING MAGNOLIAS
and Many More at SENSATIONAL SAVINGS!

VALUES from 2.50 to 75.00 — up to... 1/2 off

One of the largest selections of plants in the area. Don't be disappointed.

SHOP EARLY! PLANTS WILL SELL FAST AT THIS GREAT SAVING!

• SHADE TREES
• FLOWERING TREES
• FRUIT TREES

"Top Quality" Vigorous Stock
Reg. 4.95 to 6.50 Values
3.98

LAWN CLINIC

SAFE TO USE IN HOT WEATHER*

WONDER GREEN
100% ORGANIC FERTILIZER
...for gloriously green lawns!
• TAILORED TO BAY AREA SOILS
• IRONIZED ... PLUS VITAL TRACE ELEMENTS
• IDEAL DICHONDRA FOOD
because it's 100% organic!

SATURDAY and SUNDAY
JUNE 10th and 11th

The Plant-Gro representative will hold a lawn clinic to answer your questions in regard to your lawn care problems.

FREE!

to the first 25 customers on Sat. and Sun. who purchase an 80 lb. bag of Wonder-Green, we will give absolutely FREE a 40 lb. bag. A 2.95 value.

80 lb. BAG WONDER GREEN TURF FOOD 4.95
40 lb. BAG TURF FOOD WONDER GREEN 2.95

Plant Now and Save on Ground Covers

EXTRA SPECIAL! ENGLISH IVY Reg. 7.50 $4.99
Green or Variegated. Large flats, 100 plants.

A REAL SAVING! EVERGREEN STRAWBERRY Reg. 7.50 $4.99
Large flats, 100 plants.

EVERGREENS for LANDSCAPING

• Juniper "Tam"
• Monterey Pine
• Pyracantha
• Tropical Aralias
• Ceanothus
• Trailing Rosemary
• Camellias

Values to 1.98
YOUR CHOICE EA. 77¢

All Vigorous Top Quality Plants

"Guaranteed Superior Quality Plants"

WRIGHT BROS. NURSERY
OAKLAND AVE. LAFAYETTE 200 FT. OFF MT. DIABLO BLVD.
Next Door to First Western Parking Lot Telephone AT 4-4991

STORK CLUB

HYDE — A daughter was born to Mr. and Mrs. Wallace Hyde, Jr. of Moraga on May 24 at Concord Community Hospital.

DAVIDSON—A son was born to Mr. and Mrs. Bill Davidson of Pleasant Hill on May 24 at Concord Community Hospital.

LeHOUILLIER—A son was born to Mr. and Mrs. Edgar LeHoullier of Pleasant Hill on May 25 at Concord Community Hospital.

VALLIS—A daughter was born to Mr. and Mrs. Louis Vallis of Pleasant Hill on May 26 at Concord Community Hospital.

CANARY — A son was born to Mr. and Mrs. Gerald Canary of Pleasant Hill on May 27 at Concord Community Hospital.

MEINHEIT — A daughter was born to Mr. and Mrs. Richard Meinheit of Lafayette on May 28 at Concord Community Hospital.

MILLER — A son was born to Mr. and Mrs. Raymond Miller of Pleasant Hill on May 30 at Concord Community Hospital.

CIANFICHI — A daughter was born to Mr. and Mrs. Ben Cianfichi of Walnut Creek on May 31 at Concord Community Hospital.

PERRY—A daughter was born to Mr. and Mrs. Carl Perry of Pleasant Hill on May 26 at Alta Bates Community Hospital.

COUSIN — A son was born to Mr. and Mrs. Louis Cousin of Walnut Creek on May 28 at Alta Bates Community Hospital.

CAMPBELL — A daughter was born to Mr. and Mrs. Harry Campbell of Pleasant Hill on May 28 at Alta Bates Community Hospital.

BROWN—A daughter was born to Mr. and Mrs. David A. Brown of Orinda on May 30 at Alta Bates Community Hospital.

LAIDLAW—A son was born to Mr. and Mrs. Scott D. Laidlaw of Lafayette on May 30 at Alta Bates Community Hospital.

WHITEHURST — A daughter was born to Mr. and Mrs. Richard Whitehurst of Walnut Creek on May 23 at Kaiser Foundation Hospital.

SIMPSON—A son was born to Mr. and Mrs. Lawrence Simpson of Moraga on May 24 at Kaiser Foundation Hospital.

READ—A son was born to Mr. and Mrs. Harold Read of Danville on May 24 at Kaiser Foundation Hospital.

MacDONALD—A son was born to Mr. and Mrs. Jack MacDonald of Pleasant Hill on May 24 at Kaiser Foundation Hospital.

FAUNCE — A son was born to Mr. and Mrs. William Faunce of Walnut Creek on May 24 at Kaiser Foundation Hospital.

FRAW — A daughter was born to Mr. and Mrs. Duncan Fraw of Pleasant Hill on May 24 at Kaiser Foundation Hospital.

RIVERA—A daughter was born to Mr. and Mrs. Carlos Rivera of Pacheco on May 26 at Kaiser Foundation Hospital.

CAMPBELL — A daughter was born to Mr. and Mrs. Marlin Campbell of Pleasant Hill on May 26 at Kaiser Foundation Hospital.

KAUFFMAN — A son was born to Mr. and Mrs. William Kauffman of Alamo on May 26 at Kaiser Foundation Hospital.

KEEFE—A daughter was born to Mr. and Mrs. Richard Keefe of Danville on May 26 at Kaiser Foundation Hospital.

LAHMAN — A son was born to Mr. and Mrs. Richard Lahman of Orinda on May 27 at Kaiser Foundation Hospital.

HASSLER — A daughter was born to Mr. and Mrs. Brian Hassler of Walnut Creek on May 28 at Kaiser Foundation Hospital.

SCHWAROZ — A son was born to Mr. and Mrs. Ervin Schwaroz of Alamo on May 28 at Kaiser Foundation Hospital.

WILLIS—A daughter was born to Mr. and Mrs. Owen Willis of Pleasant Hill on May 29 at Kaiser Foundation Hospital.

SPENCER—A son was born to Mr. and Mrs. Ernest Spencer of Pleasant Hill on May 29 at Kaiser Foundation Hospital.

TOOHEY — A son was born to Mr. and Mrs. Michael Toohey of Pleasant Hill on May 29 at Kaiser Foundation Hospital.

BAUM—A son was born to Mr. and Mrs. Frank Baum of Danville on May 30 at Kaiser Foundation Hospital.

DUFFY—A son was born to Mr. and Mrs. James Duffy of Lafayette on May 30 at Kaiser Foundation Hospital.

STONE—A daughter was born to Mr. and Mrs. Nathan Stone of Danville on May 30 at Kaiser Foundation Hospital.

FOSTER — A son was born to Mr. and Mrs. Jack Foster of Danville on May 30 at Kaiser Foundation Hospital.

MATERS—A daughter was born to Mr. and Mrs. Ralph Maters of Walnut Creek on May 31 at Kaiser Foundation Hospital.

HILDEBRAND—A son was born to Mr. and Mrs. Ronald Hildebrand of Lafayette on May 31 at Kaiser Foundation Hospital.

HENDERSON—A son was born to Mr. and Mrs. Edgar Henderson of Walnut Creek on May 31 at Kaiser Foundation Hospital.

FLANAGAN — A daughter was born to Mr. and Mrs. Donald Flanagan of Danville on June 1 at Kaiser Foundation Hospital.

LOWELL—A daughter was born to Mr. and Mrs. Russell Lowell of Walnut Creek on June 1 at Kaiser Foundation Hospital.

SILVA—A son was born to Mr. and Mrs. Ralph Silva of Danville on June 1 at Kaiser Foundation Hospital.

SPARLING—A son was born to Mr. and Mrs. Stephen Sparling of Lafayette on June 2 at Kaiser Foundation Hospital.

DEFREZE—A daughter was born to Mr. and Mrs. Edward Defreze of Walnut Creek on June 2 at Kaiser Foundation Hospital.

PETERSEN—A son was born to Mr. and Mrs. Daniel Petersen of Walnut Creek on June 3 at Kaiser Foundation Hospital.

HUTCHINSON—A son was born to Mr. and Mrs. Donald Hutchinson of Walnut Creek on June 3 at Kaiser Foundation Hospital.

SEE — A son was born to Mr. and Mrs. Robert See of Walnut Creek on June 4 at Kaiser Foundation Hospital.

FEARON — A son was born to Mr. and Mrs. Richard Fearon of Pleasant Hill on June 5 at Kaiser Foundation Hospital.

REARDON — A daughter was born to Mr. and Mrs. Robert Reardon of Pleasant Hill on June 5 at Kaiser Foundation Hospital.

McVICKER—A son was born to Mr. and Mrs. Billy McVicker of Walnut Creek on June 5 at Kaiser Foundation Hospital.

Experts Will Appear to Help You at Capwell's

The experts will be at Capwell's Monday, Tuesday and Wednesday, on Capwell's Street Floor and new Third Floor.

On the Street Floor, Monday, from 11:30 a.m. to 8:30 p.m., delicious samples of Pascall's candies will be handed out to customers in Capwell's candy department. There will be a variety of filled and solid candies of excellent flavor and quality.

In the Street Floor stationery department, Tie Tie Stylist, Betty Jeanne Hoover, will conduct her always popular gift wrapping demonstrations. She will be in the store Monday, from 12:30-2 p.m., and Tuesday, from 3-4:30 p.m.

Learning to pack as the experts do, without wrinkles, is something everyone should learn. Mrs. Marion Mathes, American Airlines vacation and international consultant, will show how to pack and also answer travel questions Monday, at 1:30, 3:30 and 7:30 p.m.

Tuesday and Wednesday, at 1:30 and 3:30, in Capwell's luggage department, street floor.

Events on the new Third Floor include the following:

Housewares Department: Monday, 11 a.m.-8 p.m., food specialist from John Oster Manufacturing Company home economics department will demonstrate the mealtime magic of the Osterizer, its newest uses and the latest recipes for it.

Tuesday, 11 a.m.-8 p.m., Corning Ware will be demonstrated.

Wednesday, 11 a.m.-8 p.m., a factory representative will demonstrate Farber Ware stainless steel.

Art Gifts Department—Monday, 11 a.m.-8 p.m., the many uses of Oasis, the polyfoam flower holder will be demonstrated.

Infants' Wear Department — Monday, 9:30 a.m.-5:30 p.m., famous Bay Area designer, Zona Lee, will help customers select infants' and toddlers' clothes, and talk about fall designs.

Monday, 9:30 a.m.-5:30 p.m., Bill Austin of the Kendall Company will illustrate the features of Curity products.

Monday, 9:30 a.m.-5:30 p.m., Russell M. Johnson will answer your questions about furniture for children.

Monday, 9:30 a.m.-5:30 p.m., Norman Shellenberger will personally supervise the fitting of footwear for your baby. He is the representative of "Ideal," for 60 years specialists in infants' and toddlers' footwear.

Monday and Tuesday, from 9:30 a.m.-5:30 p.m., Miss Betty Vogel will demonstrate the new Playtex Nurser, the bottles that are used and approved by hospitals.

Wednesday, 9:30 a.m.-5:30 p.m., Ted Ebbage, creator and manufacturer of the wonderful boucle creepers and suits, will talk to customers about his latest items for infants.

Reservists Go Picnicing

The annual picnic of the Reserve Officers Association of the United States, East Bay Chapter No. 10 will be held Sunday from 10 a.m. to 4 p.m. at Beringer Bros. Winery in St. Helena.

All reserve officers are invited to attend this affair and to bring their families.

Hot dogs, buns and coffee will be furnished by the picnic committee.

Capwell's FINER STORES

Last 2 days for

FATHER'S DAY PHOTO

2 for 4.95

Hurry for Father's Day gift portraits! A 5x7" . . . plus a wallet-size. Beautifully finished. Reg. $9 . . . ends June 9.

Capwell's Photo Studio, New Third Floor, WALNUT CREEK

Capwell's — Walnut Creek, South Broadway, YE 5-1111

Schools Soon Closing; Open Sept. 5

Contra Costa County schools will close by mid-June but with few exceptions will re-open in a few weeks for summer school.

Last classes of the 1960-61 school year will be held variously next Wednesday to Friday.

County Superintendent Floyd Marchus said his office has been notified by the districts that the fall opening date for most will be September 5.

Driving at night? Check your lights, advises the National Automobile Club.

CAPWELL'S OPEN THURS., FRI., MON. NIGHTS

Capwell's FINER STORES

At Capwell's-Walnut Creek

IN PERSON

CARTOONIST HARJIS BERGS

Date: Friday, June 9
Hours: 7 to 9 p.m.
Place: Capwell's New Men's Center, Street Floor, Walnut Creek

As a special feature of Capwell's Arrow Week, we have arranged for cartoonist Harjis Bergs to be in our new Men's Wear Center on Friday evening. Come, meet this well-known artist. He'll draw your caricature free . . . while you wait. A novel Father's Day idea would be to bring Dad along and have him sketched in his new Arrow shirt!

Capwell's Newly Enlarged Men's Furnishings, Street Floor WALNUT CREEK

SANDRA JOY'S MID-SEASON

Clearance

Seasonable cottons REDUCED in time for GRADUATES' GIFTS BRIDES' GIFTS VACATION NEEDS

REDUCTIONS to

50%

- Skirts
- Blouses
- Playwear
- 2-Pc. Dresses
- Sportswear

We reserve the right to limit quantity. All Sales Final. No COD's or Phone Orders

Sandra Joy Casuals

FOR MISS AND MRS.

1419 Broadway Plaza Walnut Creek

Open Monday and Friday 'til 9 p.m.
Use Your International or Bankamericard

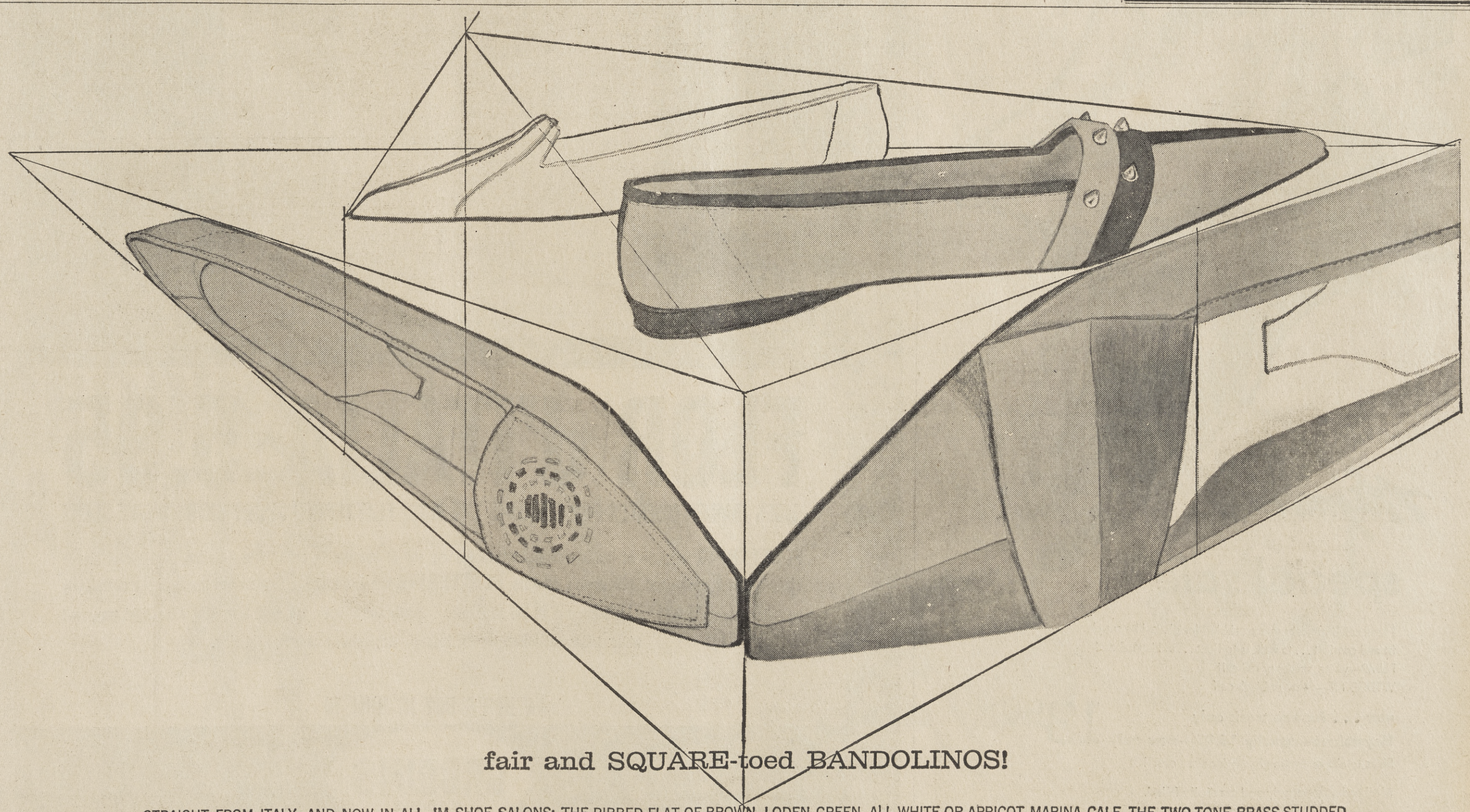

fair and SQUARE-toed BANDOLINOS!

STRAIGHT FROM ITALY, AND NOW IN ALL JM SHOE SALONS: THE RIBBED FLAT OF BROWN, LODEN GREEN, ALL WHITE OR APRICOT MARINA CALF. THE TWO-TONE BRASS-STUDDED SHOE OF TOBACCO WITH BEIGE OR RED WITH BEIGE MARINA CALF. THE SHOE WITH A SUNBURST, OF BEIGE WITH TAN STITCHING, OR OF ALL BLACK, CAPPUCCINO OR RED MARINA CALF. THE TWO-TONE BANDED SHOE, OF BROWN WITH CAPPUCCINO OR CITRON WITH APRICOT MARINA CALF. 10.95 THE PAIR.

JOSEPH MAGNIN

Broadway-Why So Great

Proof-positive that the Broadway Shopping Center is the "Greatest Shopping Center on Earth" will be offered next week on Monday, Tuesday and Wednesday, according to George Webster, chairman of the Broadway Merchants Association.

He said, "That's no foolin'. We think we have the final and conclusive proof.

"Those who would refute us can try next week.

"You know, we used to think of Broadway as tops in the East Bay, but its reputation spread even farther, and East Coast moguls have looked us over.

"So we were sure that it was outstanding in the entire nation.

"The planetary claim, we admit, is going pretty far, but shoppers on those three days next week won' tbe in any mood to challenge us," Webster added, grinning.

Webster admitted that this is a special promotion by Broadway, but added that it will be one combining surprises with the best sales on earth.

"We don't claim any interplanetary supremacy yet, because we're not sure there's any real competition out there," Webster added.

Webster had a word for the doubters.

"You wait until this Sunday, and look for the special edition of the Sun Shopping News." (Ed. note: It is delivered by mail throughout the area, free of charge.)

Webster said, "We are going to reveal a little bit of why Broadway is earth-supreme in the ads and editorial material. But we'll save the real proof for the shoppers who come visiting Monday!"

READ
SUN WANT ADS
for RESULTS

GREATEST ON EARTH ! !

Find out what's happening in BROADWAY SHOPPING CENTER

Monday - Tuesday - Wednesday
JUNE 12, 13, 14

Don't Miss The Special Sunday Sun Shopping News
To Be Delivered Sunday June 11th

GRODINS
OF CALIFORNIA

Your Father's Mustache
with Every Gift from Grodins

famous
MAGIC TOP
instant fit by
FLORSHEIM
with stretch panels
at the sides!

By hand looming strands of calfskin in front, Florsheim achieves an airy shoe that retains the look and feel of fine calf. Polished black or expresso brown. The Royce shown.

24.95

GRODINS
OF CALIFORNIA

Open Monday & Friday Nights Broadway Center, Walnut Creek

Kushins

Haymakers'

special sale

These celebrated shoes are cobbled for glove-like suppleness, fit and comfort . . . to walk is to float . . . in Haymakers!
PUMP—white, smoke or red calf
WEDGE TIE—white or black calf

now . . . for one week only
Haymakers—usually 16.95—now only 13.90
Sizes to eleven (extra charge for sizes over 10)

Mail orders promptly and carefully filled.

OAKLAND: 19th & broadway open Mon. 'til 9 p.m.
WALNUT CREEK: broadway center open Mon. and Fri. nights
EL CERRITO: El Cerrito Plaza open Mon., Thurs., Fri. nights

YOUR FATHER'S MUSTACHE AT GRODINS

With every Father's Day gift from Grodins . . . you get a Gay Nineties Mustache to tickle Pop with! . . . Another FUN reason to POP-SHOP at Grodins!

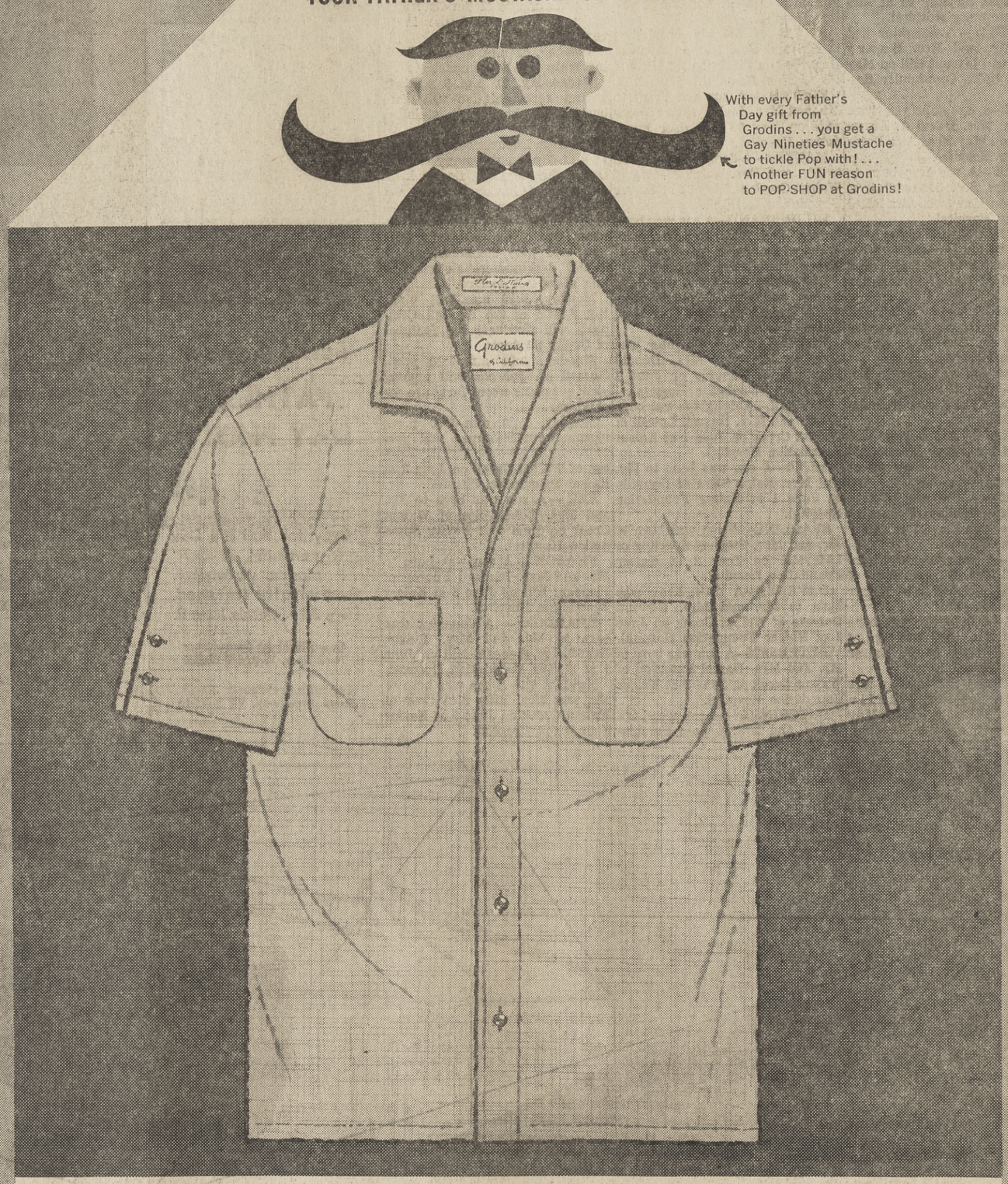

FLOR d'ITALIA-5.95

MOSS AMBER CREATES FOR GRODINS THE MOST FLATTERING SPORT SHIRT WE'VE SEEN!

FLATTERING because of the masculine, swashbuckling roll of the Italian collar, the 2-button Continental sleeve closure, the 2 convenient sportsman's pockets. FLATTERING because of the rich glow and lustre of the completely washable fabric! FLATTERING because of the 12 colors. Softly muted hues: tan, light blue, gold, olive, light grey, and white. Iridescent tones: bronze, luggage, red, loden, true blue, light char.

FATHER'S DAY IS JUNE 18

GRODINS
OF CALIFORNIA

Open Monday and Friday Nights 'til 9 Broadway, Walnut Creek

Nearly Everyone Reads The Sun!

Not even an expert can tell the difference between a $100 Pure Silk Suit and...

GRODINS PARSETTA

SEEING IS BELIEVING... Grodins 44.95 Parsetta suit looks exactly like the finest imported Duppioni Silk. Enjoy the aristocratic look and feel of silk... at less than half the price. Domino Black, Romanesque Bronze, Sorrento Tan, Venetian Char, Pompeii Grey.

$44.95

3 FOR $125

Parsetta is a blend of acetate, rayon and silk.

TAKE UP TO 12 MONTHS TO PAY! PAY ONLY $10 A MONTH FOR 3

GRODINS OF CALIFORNIA

Open Monday & Friday Nights — Walnut Creek

Shop in air-conditioned comfort at Capwell's-Walnut Creek

PROPORTIONED SHIRTDRESSES NOW IN NEW LOCATION AT CAPWELL'S

Summer dress specials, save!

PROPORTIONED BUYS

7.99

To mark the move of Capwell's Merritt dresses to their new location . . big reductions are taken on a great assortment of summer dresses . . formerly 8.99-9.99. Just in time for your vacation shopping! Choose from proportioned shirtdresses, sheaths, sundresses . . gay summer colors in checks, stripes and solids. Sizes short 8-14, medium 10-16, tall 14-18. Hurry in for first choice . . prize buys!

Capwell's New Merritt Dress Shop,
Second Floor, WALNUT CREEK

New easy-care Arnel-cotton

A TRUE FRITZI FIND

7.99

Fritzi-tailored shirtdress proportioned just for you! An easy-care check (Arnel triacetate-cotton) . . . with all the Fritzi niceties of detail. Flexitized convertible collar, 6-in. hem. Priced to make your purse purr! Moved with other Daytime dresses to Capwell's new 2nd Floor location. Check in black-white, pink-white, lilac white, turquoise-white . . . sizes 10-16 tiny, 10-16 typical, 12-18 tall.

Capwell's New Daytime Dress Shop,
Second Floor, WALNUT CREEK

2-piece Capri set from new

MATERNITY SHOP

set **9.99**

Outstanding among the maternity sportswear in Capwell's new Maternity Shop! This new slub-weave set (a rayon-silk- DuPont Dacron® polyester blend) makes a hit at first glance. You'll like particularly its short-sleeve poncho style jacket in stripe print; and the fit of its Capris. Choose from lilac or toast; sizes 8 to 16. Other shorts, Capris and pedal pushers in various fabrics.....**2.99-4.99**

Capwell's New Maternity Shop,
Second Floor, WALNUT CREEK

NOW MORE THAN EVER CAPWELL'S HAS THE BIG SELECTION

Visit enlarged departments throughout the store

LEGAL NOTICE

NOTICE OF TRUSTEE'S SALE OF REAL PROPERTY UNDER DEED OF TRUST.

On June 19, 1961, at 9:30 o'clock a.m., at the front entrance of the United States Post Office, 231 Brookwood Road, Orinda, California, Mitsue Sano, as substituted Trustee, will sell at public auction to the highest bidder, for cash in lawful money of the United States, the following described real property, situated in the County of Contra Costa, State of California, described as:

Portion of Lots 100, 101, 102 and 103, as designated on the map entitled "Moraga Estates, Contra Costa County, California", which map was filed in the office of the Recorder of the County of Contra Costa, State of California, on November 2, 1936 in Volume 22 of Maps at page 627, described as follows:

Beginning at the most northerly corner of Lot 100, being on the south line of Oak Wood Road; thence from said point of beginning, along said south line of Oak Wood Road, south 45° west 40 feet and westerly, tangent to the last course, along the arc of a

LEGAL NOTICE

circle to the right with a radius of 675 feet, 63.03 feet to a point from which the center of a circle having a radius of 20 feet bears south 39° 39' east: thence leaving said south line of Oak Wood Road, southerly along the circumference of said last mentioned circle, 31.11 feet to a point from which the center of a circle having a radius of 130.87 feet, bears south 51° 13' 05" west; thence southerly along the circumference of said last mentioned circle 134.29 feet to a point from which the center of a circle having a radius of 65 feet bears south 69° 59' 20" east; thence southerly along the circumference of said last mentioned circle 55.60 feet; thence tangent to said last mentioned circle south 29° east, 8 feet; thence north 51° 33' 15" east, 242.90 feet to the most easterly corner of said Lot 100; thence along the line between Lots 99 and 100 north 46° 20' 40" west, 195.72 feet to the point of beginning.

Said sale will be made to satisfy the obligations secured by and pursuant to the power of sale conferred in a certain Deed of

LEGAL NOTICE

Trust executed by Merry Way Homes, Inc., a corporation, as Trustor, to North American Title Insurance Company, a California corporation, as Trustee, and Aldo P. Guidotti and Bernadine Guidotti, his wife, as Beneficiary, dated March 8, 1960, and recorded March 23, 1960, in Volume 3582, at page 643 of Official Records in the Office of the County Recorder of Contra Costa County, California.

Pursuant to the provisions of said Deed of Trust, Mitsue Sano was substituted as Trustee in the place and stead of North American Title Insurance Company, a California corporation, by instrument in writing dated May 18, 1961, and recorded May 24, 1961, in the office of the County Recorder of Contra Costa County, California, under Recorder's Series No. 34655.

Notice of breach of said obligation secured by said Deed of Trust and election to sell said real property was recorded in the Office of the County Recorder of Contra Costa County, California, on February 17, 1961, in Liber 3807 of Official Records at page 768.

The Beneficiary or any other person or persons may purchase at said sale.

This notice is given in compliance with the demand heretofore made on said substituted Trustee by said Beneficiary.

Dated: May 24, 1961.

s/ MITSUE SANO,
Substituted Trustee.

Orinda #148—5/26, 6/2-9-16

Schools Dept. Sets Budget

Proposed budgets representing the county's share of support of the Contra Costa County School Department in 1962-62 have been approved by the County Board of Education.

Included in the proposed expenditure of $143,079 by the county superintendent of schools is $11,130 for a new position of building consultant to assist school districts with their construction plans.

The position, approved by the county administrator, was eliminated from the 1960-61 budget by the Board of Supervisors.

THE PROPOSED budget compares with estimated 1960-61 expenditures of $128,929, about one-sixth of the department's total operating cost is borne by the county and the remainder is met by the state.

For the County Board of Education itself, a budget of $6960 is proposed, down from $8990. The difference is due in part to the fact there will be no board election next year.

On the other hand the proposed $20,600 for the Contra Costa County Committee on School District Organization — up from a $9500 estimate expenditure this year— includes $20,000 for an anticipated series of elections on the unification of school districts, as required by state law.

OTHER business recently transacted by the county board is as follows:

Educational Television — The board approved a $2500 expenditure to match funds to be provided by the San Ramon Valley Union High School District for a closed circuit television project.

Another $5000 will come from the National Defense Education Act.

The funds will be used to install a closed circuit system, develop curriculum materials in science, English and social studies and acquaint teachers with television teaching. The county office will also provide consultancy service.

LEGISLATION — Support of AB 2921 and letters to Sacramento so stating were approved. The bill amends previously introduced legislation (AB 161) empowering school districts to contract for services of an attorney in private practice to handle school district litigation.

AB 2921 limits this power to cases in which (1) there is a conflict of interest or (2) the district attorney's office is insufficiently staffed.

It adds the further condition that the County Board of Education shall be an appeal board if the school district and the district attorney are unable to agree on the matter of retaining control in private practice.

RIGHT OF WAY

Don't be a right-of-way thief, advises the National Automobile Club.

Gas Tax Money Goes to Cities

A total of $683,696 was allocated to Contra Costa County for the annual gas tax fund apportionment from the State of California, it was announced.

The 5/8 cent gas tax fund goes to the cities, and is earmarked for city streets.

Some 372 cities in the state received funds totaling more than $33 millions.

The 5/8 cent is a per-gallon rate taken out of the total gas tax paid by each highway user.

Walnut Creek received $27,346; Concord, $105,226; and the largest amount, $261,960, went to Richmond.

Blacks
"SIGN OF BETTER VALUES"
63 Moraga Way
ORINDA
CL 4-4366

ALL CHOICE MEATS
ALL GUARANTEED

CENTER CUT CHUCK ROAST 39¢ lb

BONELESS X-RIB ROAST 79¢ lb

ENGLISH CUT SHORT RIBS lb. 49¢

GROUND CHUCK Extra Lean 2 lbs. 1.35 69¢

Lean Boneless Beef Stew 79¢ lb

Bar-B-Q Ch. Steaks 55¢ lb

Lean Yankee Pot Roast 49¢ lb

Boneless B-B-Q Steaks 89¢ lb

Extra Lean Crnd. Beef 59¢ lb

100% Fresh Calif. Fry'rs Whole or split 39¢ lb

Morrell's Canned HAM 3 lbs. 2.59

Shp Tasty Ched'r CHEESE 79¢ lb

Fresh Fillet ROCK COD 39¢ lb

WHITE STAR TUNA Chunk 4 FOR $1

CASWELL'S COFFEE 2 lbs. 98¢

SNOWDRIFT 3 lbs. 69¢

FIESTA PRESERVES Strawberry 2¾ lbs. 79¢

CAKE MIXES Pillsbury Assorted 5 FOR $1

BUTTER Challenge AA Cubes 69¢

EGGS Nulaid Large AA 43¢

SYRUP Log Cabin 24 oz. 49¢

FIESTA DRINK Welchade 3 FOR 99¢

PLANT STICKS New Mora 1.95

PUREX New Plastic ½ gal. 39¢

ICE CREAM Arden's ½ gal. 69¢

ORANGES Mandarin T&M 5 FOR $1

SAUCE Duncan Hines Barbecue 3 FOR 99¢

SIMONIZE VIV FLOOR WAX 28 oz. 79c / 14 oz. 49c

LIPTON Flame-Proof MAKER-SERVER Only $2.00 RETAIL VALUE $5.00
and a box top from LIPTON TEA... TEA BAGS or a label from either size NEW LIPTON INSTANT TEA
EXTRA! Tarnish-proof Giant size tea baller in matching gold for tea-lovers who prefer loose tea!
BOILS BREWS STORES SERVES
• Big 62 oz. Party Size
• Corning Brand Glass
• Decorated with 22k Gold
• A David Douglas original
• Money Back Guarantee
Mail to LIPTON TEA BOX 400 SPRING PARK MINN.
48 bags 59c
½ lb. 79c
Instant 89c

WIN $2,500.00 WORTH OF GROCERIES as a special gift from Pillsbury's $100,000 BAKE-OFF
Just cut out the above emblem (U.S. outline map) and attach it with our store name and address to your Pillsbury Grand National entry blank. If you win the Grand Prize in Pillsbury's BEST 12th Grand National Bake-Off, you will receive this special prize worth $2,500 from our store.
The bake-off flour lb. 49c
CONTEST CLOSES JUNE 30, 1961

Fresh VEGETABLES
PEACHES Sweet Juicy Yellow Meat 2 lbs. 29¢
CANTALOUPES Sweet Thick Meat 9¢ lb
LETTUCE Large Crisp Romaine ea. 10¢
CABBAGE Firm Green Cannonballs 5¢ lb

FROZEN FOODS no waste...no fuss
TREESWEET ORANGE JUICE . . . 6 oz. . . . 4 for $1

KING E-Z 15 oz. BUTTER BEEF 15 oz. BUTTER VEAL 69c
COUNTY FAIR CREAM PIES Strawberry Cream Chocolate Cream Lemon 8" 59¢
CARNATION 14 oz. Family Size FISHSTICKS Sole Fillets 1 lb. 59¢

T&D Liquors
Orinda & Moraga Ice Cubes Available
T&D CROWN VODKA QUART 3.79
T&D SCOTCH Bottled in Scotland 5th 5.29

PIXIE PICKLES
Sweet Chips 22 oz. 43¢
Sweet Pickles 22 oz. 43¢
Kosher Dills 22 oz. 29¢

PICNIC SUPER SPECIALS
Paper Plates 100 89¢
Plastic Cups 50 79¢

Here Are Film Reviews For Family Guidance

Following are the Film Estimate Board of National Organizations movie reviews, printed by The Sun as a service for you and your family. Abbreviations used are: A—adults; MY—mature young people; Y—young people; F—family, and C—children unaccompanied by adults.

ALL HANDS ON DECK—A-MY-Y

In this entertaining musical farce a young lieutenant is left in charge of an LST docked off a California navy yard during the holidays.

ATLANTIS, THE LOST CONTINENT—A-MY

Combining science fiction, adventure and symbolism, this melodrama opens in ancient Greece when a young fisherman rescues a princess of Atlantis from the sea.

Demonstrations of gruesome cruelty are overemphasized in a generally mediocre film. The ingenuity of the special effects is the chief evidence that George Pal had a hand in its making.

THE GREEN HELMET—A-MY-Y

Big time car racing and what it does to the green-helmeted drives and their families is told with a good deal of feeling in this British drama. Much of the interest lies in the scenic backgrounds and skillfully introduced news clips of actual races run on world-famous French, American and Italian courses.

THE FIERCEST HEART—A-MY

An adventure melodrama is loosely based on Stuart Cloete's novel dealing with the trek of the Boers in the 1830s from the English controlled Cape Colony to the Transvaal.

MISTY—F-C

A simple film story, simply told, has been made of the well-known children's book. The film is pleasant with wholesome family and community relations that underscore some homely truths.

OLE REX—F

About to move on to another job, an itinerant Texas oil driller wants his little son to give up a dog he has just adopted, but parting with the new friend, Ole Rex, is more than the lonely child can bear and dog and boy run away together.

OPERATION EICHMANN——A

This presentation of the career of Adolph Eichman intermingles fact with fictionalized sequences that seriously invalidate the fearful story.

PORTRAIT OF A MOBSTER—A

The life and times of Arthur Flegenheimer, alias Dutch Schultz, who developed into one of the most powerful gangster bosses in New York during the Prohibition era, are treated in semi-documentary style. There is no attempt to glorify the subject.

POSSE FROM HELL—A-MY

This western opens with violence as four escaped killers ride into a peaceful town, rob the bank, shoot down the marshal and several bystanders, and depart for the hills with a kidnaped girl.

THE RIGHT APPROACH—A

The right approach, according to the hero-heel of this social drama, is to use everyone he meets for his own ends. He is slick, arrogant and forever on the make. The general impression is unpleasant and tasteless.

RING OF FIRE—A-MY

Two young toughs with a swaggering girl accomplice are picked up by the state police after robbing a gas station in a little Oregon town. Performances are adequate, the direction is fast and the Oregon woods provide a splendid backdrop.

WORKING on the "Potpourri of June" for the benefit of the Orinda Community Church June 6 were (left to right) Mrs. Charles Nelson, general chairman; Mrs. W. J. Davison, president and Mrs. Allison Harmon, ticket chairman. The Church Women's Guild sponsored the event. Photo by Mattson.

ROMANOFF AND JULIETT—A-MY-Y

As producer, director, author and star, Peter Ustinov brings his delightful stage-spoof of international relations to the screen. The early Renaissance church and palazzos of a north Italian hill village provide romantically lovely settings for much of the clever comedy.

THE SECRET WAYS—A-MY

Cloak and dagger melodrama is brought up to date by being set in Budapest in 1960. An American adventurer is hired to get the leader of the underground anti-Communist movement in Hungary.

Vienna and Budapest furnish the well-photographed backgrounds.

STOP ME BEFORE I KILL—A

This English psychological thriller opens with an automobile smash-up at the outset of the honeymoon of a racing driver and his French bride.

TUNES OF GLORY—A-MY

A fine British drama develops from the personal conflict between the rough-and-ready colonel of a Highland regiment and the new officer who takes over his command at regimental headquarters in peacetime.

TWO LOVES—A

An American schoolteacher seeks escape from a broken romance by getting a position in a small country school in New Zealand.

THE YOUNG SAVAGES—A-MY

Gang warfare in the New York slums of Spanish Harlem and adjacent East Harlem is graphically shown in this intense drama of juvenile delinquency.

Orinda Nursery School Graduates 69 Wednesday

Graduation week for the Orinda Nursery School's four and five-year-olds climaxes on June 14 when they will receive their diplomas in the Fellowship Hall of the Orinda Community Church.

Some 69 members of the class of 1961 will participate in the school's nineteenth annual commencement while proud mothers and grandmothers observe.

Co-chairmen, Mrs. Charles Blevens and Mrs. William Carpenter, have planned the morning's festivities which will include pony rides and a display of animals courtesy of the Oakland Park Department prior to the picnic lunch.

The nursery school's two and one-half to four-year-olds will enjoy their annual picnic Tuesday; it will be under the chairmanship of Mrs. Bradford Heard. On the agenda for the young set will be pony cart rides and a showing of cartoons.

Mills Club Alums Lunch

The annual luncheon of the Orinda Mills Club will be held at the Orinda Country Club June 14, at 12:30.

Mills alumnae of this area have received invitations; if there are any newcomers to Orinda who have not received notice, they are urged to call Mrs. Olive Boardman, president of the club, CL 4-8097, for reservations.

St. Mary's College 98th Class Graduates Tomorrow

Dr. Jacob Klein of St. John's College, Annapolis, will deliver the principal address at the 98th annual commencement at St. Mary's College tomorrow.

He will also receive the honorary degree, Doctor of Laws, from the college.

Also to be awarded an honorary doctorate is Joaquin Felix do Reis, vice-president of Kaiser Industries Corporation, Oakland. He will receive the degree, Doctor of Humane Letters.

Noted as an ardent spokesman for liberal education, Dr. Jacob Klein was a pioneer in efforts to solve a vital problem of the present phase of intellectual history.

Dr. Klein was born in Libava, Latvia, and educated largely in Germany.

Since 1937 he has been associated with St. John's University and served as dean of that distinguished college from 1949 to 1958.

The second honorary doctorate goes to an industrial executive who has made the cause of higher education his major avocation.

Joaquin Reis is a member of the boards of both trustees and regents of Saint Mary's College, and of the Associated Board of Trustees, University of Portland (Ore.).

He has been associated with various Kaiser enterprises continuously since 1922.

Saint Mary's commencement exercises will be held in Poplar Grove on the Moraga Valley campus, beginning at 2:30 p.m.

The Most Reverend Hugh A. Donohoe, D.D., Ph.D., auxiliary bishop of San Francisco, will preside.

Margaret Joseph's
COMPLETE
STOCK LIQUIDATION
SALE

Margaret Joseph is going to leave the area. This is a genuine liquidation of stock — nothing "brought in" for this sale. Take advantage of these marvelous bargains. Sale will end July 31st!!

DRESSES
By famous brand makers. All NEW merchandise.
- Cocktail dresses
- Sun dresses
- City dresses
- Patio party dresses

25% TO 30% OFF!

CASUALS
- Skirts
- Sweaters
- Capris
- Shorts
- Bermudas
- Gay Matching Tops

30% OFF!

SWIMWEAR
- Novel Swim Caps
- Famous make Swim Suits in the 1961 styles
- Beach Jackets and Fun Dresses

30% OFF!

BLOUSES
Fantastic Reductions
- Drip-dry fabrics
- Over blouses
- Long sleeves
- Short sleeves
- Lovely prints and plain colors

25% TO 30% OFF!

HURRY! WHILE STOCK LASTS

Margaret Joseph

19 ORINDA WAY ORINDA CL 4-0866

SINCE 1900 **SIMON** HARDWARE CO.

OAKLAND
800 BROADWAY TE 6-3010

WALNUT CREEK
BOTELHO & SO. MAIN YE 5-8100

JUST SAY CHARGE IT

FBA FLEXIBLE BUDGET ACCOUNT

Just say "Charge It" and enjoy your purchases while you make convenient monthly payments—take up to 24 months or more! Simon's FBA credit system is the most convenient ever!

SAVE THIS AD
Prices Good Thurs., Fri., Sat. and Sun., or while Quantities Last

Reduced to Clear!

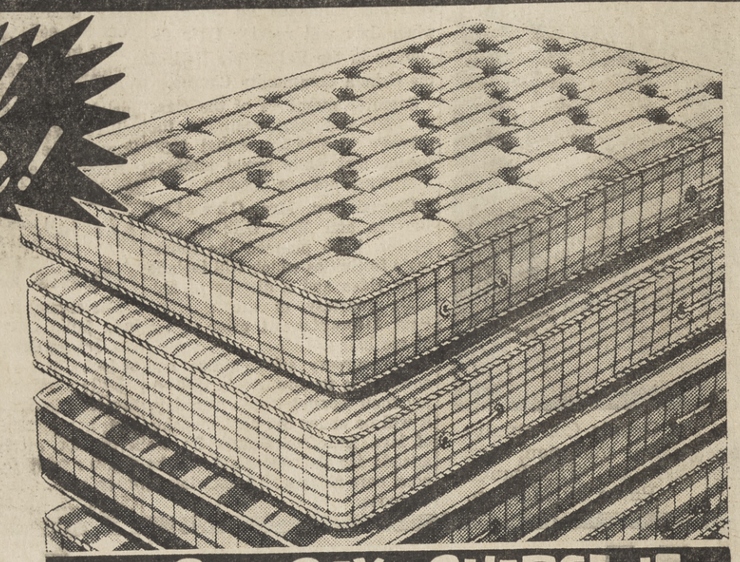

MATTRESS AND BOX SPRING CLEARANCE

Odds & Ends Reduced to Clear. Including many separate box springs from 11.88.

TWIN SETS reg. 39.95 ..... **34.88**
DOUBLE SIZE reg. 69.95 ..... **59.00**
Quilted FULL SIZE, reg. 129.50 ..... **79.88**

Bedding Dept.
Walnut Creek Only

JUST SAY CHARGE IT...

QUALITY

Clan MacGregor
SCOTCH WHISKY
SIMON'S LOW PRICE **3.98** 5th

A mild, mellow and truly wonderful Scotch Whiskey—distilled and blended in Scotland under government supervision. A truly outstanding Scotch at a sensational low price.

"Old Sentinel"
KENTUCKY BOURBON

Here's a full 5 years old Kentucky Straight Bourbon Whiskey that is so mild, so mellow — so perfect! 86 proof — and so smooth! Distilled in Kentucky by a nationally famous distiller.

3.59 Fifth

FREE KNIFE
with purchase of FAMILY SIZE
GLEEM Toothpaste
83c value
59¢ *Sundries*

2 BOTTLES OF 250s
ASPIRIN
Regular 1.78
1.29 *Sundries*

TEXY Liquid Detergent
12-ounce cans
5 FOR $1 *Sundries*

Save 21c
SPECIAL OFFER

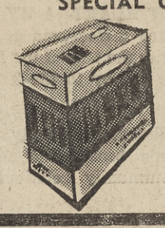

LILT
MED. CURL
1.58
Reg. 1.79

Casual Capri Sets
So Nicely Knitted

You'll feel quality in these lovely cotton knits. Lined pants in black, orange or lilac match beautifully with richly hued tops. Sizes 8-16.

Simon's Price **7.97**
Ladieswear Department

Pool-Side Fashion
Is Vividly Striped

Six vivid colors and big brass buttons make summer's brightest casual jacket. Tops swimwear, leisure wear or any wear that's bright and gay.

Simon's Price **5.47**
Ladieswear Department

TOOLS

STANLEY
BLOCK PLANE

Big 1 5/8" blade
Fully adjustable
3.58
NEED AN EXTRA HAND?

Grip Lock PLIERS
- Trigger release
- Hardened steel
- 100s of uses

Reg. 1.79
83¢
Tool Dept.

NEW SCHICK CUSTOMATIC
regular $22.50 value
10.66

The best shaver ever at this low price! Famous Schick adjustable head fits your particular beard and skin . . . lets you shave as clase as you want—without irritation. Handsome custom-fitted travel case included at no extra cost! Buy now on low easy terms!

BLACK & DECKER
UTILITY SANDER

ARM SORE? READ THIS!

Let the machine do the work! Orbital sander saves you time and effort!
Reg. 23.88
19.00
CHARGE IT!

Carpenter Protractor and Saw Guide

- Angle sawing made easy!
- Use with sabre or circular saw.

COMPARE 2.99
1.99

MILLER'S FALLS
HEDGE TRIMMER ATTACHMENT

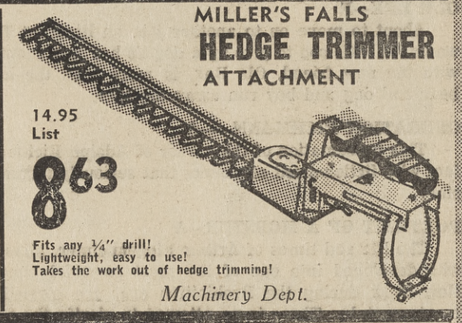

14.95 List
8.63
Fits any ¼" drill!
Lightweight, easy to use!
Takes the work out of hedge trimming!
Machinery Dept.

SIMON'S for Sound in Stereo

COMPACT PORTABLE STEREO For the Subteener

Charge It!

SAVE 13.95!
Constant speed motor handles all four size records. 3 speakers—1 in each section. 2-needle turnover stereo cartridge.
Compare at 41.95 **28.00**

FOR THE FAMILY ROOM

Webcor Self-contained **STEREO**
Dual channel amplifiers. Automatic 4-speed record changer. Hi-fidelity from 50-15,000 cycles.

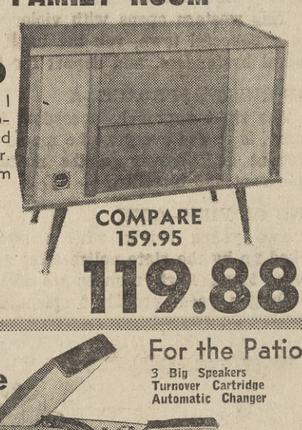

COMPARE 159.95
SAVE 40.07!
119.88

Stereo Portable

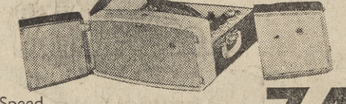

For the Patio
3 Big Speakers
Turnover Cartridge
Automatic Changer
4-Speed
UL Approved. Fully Guaranteed
124.95 value
74.88

Little & Big Girls
Love Jamaica Sets

Lovely embroidered tops with cool eyelet openings placed just right. Matched to fine quality jamaicas with pockets and elastic waistband. In lavender or blue.

Sizes 3-6X **1.63**
Sizes 7-14 **1.73**
Ladieswear Department

Sunsuits So Cute
In Checks & Trim

From lovely border top to ruffled little sides, this is the cutest little sunsuit we've seen. Lilac or turquoise in fine sanforized cotton. Sizes 1-4.

Simon's Price **1.37**
Ladieswear Department

CLEARANCE!
For Grad & Dad! Leather Billfolds

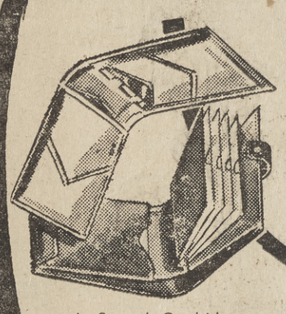

Values to 7.50
1.88

- In Smooth Cowhide, morocco hand-bordered leathers and watermark calfs.
- All in attractive colors and styles.

OTHERS TO 25.00
Luggage Dept.

EUREKA "VIBRA-BEAT" VACUUM CLEANER MODEL 1010

- Complete with 10-piece set of deluxe cleaning tools. Beats—sweeps—suction cleans! Powerful, air-driven "Vibra-Beaters" loosen and dislodge embedded dirt.

Personal Shopping Only
CHARGE IT!

Vacuum Department
Usually 89.95
Simon's Reg. 64.70
SPECIAL
49.99

Casual Favorites with a **HIGH** *score!!*
in PLEASURE • COMFORT • STYLE

THE "KING PIN"—for men
- Supple top grain glove leather.
- French corded top line.
- Ventilated arch.
- Cushioned heel seat.
- Steel shanks for added support.
- Combination rubber & chrome leather soles.

Smoke and black. Sizes 6½ to 12.
8.99 value **6.96** SIMON'S PRICE

GOLF SHOES
Sizes: B, C, D width 6½ to 12

- Moisture-repellent sole
- Water-repellent spikes
- Removable spikes.
- Smooth linings.
- Mannish brown upper with attractive moccasin overlay.

13.88 SIMON'S PRICE 17.99 value
Shoe Dept.

THE "DEBBIE" FOR WOMEN

Same features as above. Comes in neutral bone.

Sizes 4½ to 9
6.99 VALUE SIMON'S PRICE **5.49**

Specials... JUST IN TIME FOR FATHERS DAY!

• TIES •
SPECIAL PURCHASE
tremendous savings to you!

All the latest colors and patterns. Silk-loomed embroidery and prints. 1.50 value. **88¢**

• SPORT SHIRTS •
SAVE 50%

2.95 Value! **2** FOR **$3.00**
1.59 EACH
Big assortment of embroideries, ginghams, polished cotton prints and rayons, all washable. Mostly wash and wear. Values from 2.95.

Wash & Wear Dress Shirt

White Broadcloth and Skipdent Pique dress shirts with convertible collar for leisure wear. Just right for Dad. Sizes 14-17.

COMPARE AT 2.95
SIMON'S PRICE
$1.99

30 YEAR WEAR FOR 2.73
Imagine! 30 years wear for 2.73! 100% nylon stretch socks so strong you can tow your car with them. 8 ply 9x3 rib. Each guaranteed 10 years wear, or free replacement. Fits 10-13.

3 FOR **2.73**

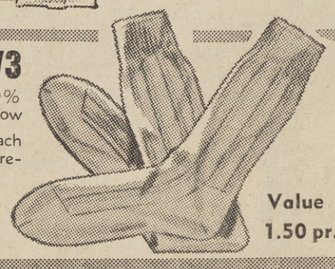

Value 1.50 pr.

JUST SAY CHARGE IT... BUY NOW... PAY LATER!

SINCE 1900
SIMON
HARDWARE CO.

WALNUT CREEK
BOTELHO & SO. MAIN YE 5-8100
OAKLAND 800 BROADWAY TE 6-3010

new WALNUT CREEK hours

Mon Wed Thur Fri 12noon til 9:30pm
Sat 9:30am til 5:30pm
OPEN SUNDAY 9:30am til 5:30pm

closed Tuesday

BASS OUTFIT SALE! SAVE TO 40%

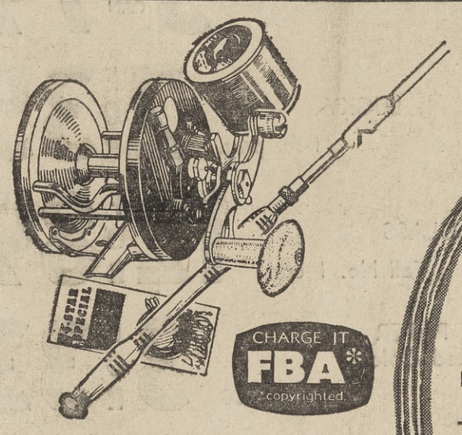

BASS & SALMON OUTFIT

This truly fantastic value is such that we are not permitted to use the manufacturer's name in print! Other dealers who carry the exact same merchandise at the full undiscounted price would stop buying from him! We're sure you'll love this outfit and get lots of fun . . . and fish . . . with it.

Rod value 11.88
Reel value 22.50
Line value 1.98
Hooks, leaders .99
Total Value 37.75

Simon's Price
19.83

Beginner's Special
2 PC. SPIN OUTFIT
Reg. 7.76
5.88

SAVE 1.88!

Sports Dept.

MITCHELL "300" SPIN OUTFIT

ROD & REEL
Simon's Price
22.00

Sports Dept.

HEAVY DUTY SALT WATER OUTFIT

Mitchell Reel
Simon's Price
34.99

Sports Dept.

FIRST LINE DUPONT TUBELESS NYLON WHITEWALLS

2 FOR $44
670x15

WE PAY ALL TAXES

NOT ONE MORE CENT TO PAY

ALL ROAD HAZARDS
NO TIME LIMIT GUARANTEE

WITH ANY OLD TIRES ON YOUR CAR

7.10x15	2 for $46
7.60x15	2 for $50
8.00x15	2 for $54
7.50x14	2 for $46
8:00x14	2 for $48
8.50x14	2 for $50

Fast, Free Installation! Nights, Too!
Oakland—Monday & Friday
Walnut Creek—Mon., Wed., Thurs. & Fri.

Free Weights with Precision Wheel Balance Job!

NYLON CORD CAN SAVE YOUR LIFE

- Nylon is more shock-resistant than rayon or tyrex. Jet planes are required to use Nylon!
- Nylon is more heat-resistant and blowout-resistant than rayon or tyrex!
- Nylon is much safer in "wet strength" than rayon or tyrex. Water seepage harms rayon or tyrex—not Nylon!
- Actual lab tests show rayon and tyrex disintegrate at high speeds where Nylon is still safe!

Automotive Dept., Oakland, Walnut Creek

ADJUSTABLE CHAISE

SIMON'S PRICE **2 FOR $22.88**

- Aluminum Frame
- Weather-Resistant Tufted Plastic Pad
- Hidden Adjustment on Arms Adjusts Back to 4 Positions

Just Say Charge It!

Full Size Double Bar CHAISE

2 FOR $29

- Double Bar Frame
- Floral Plastic Reversible Pad
- Double Helical Spring and Cross-Strap Construction
- 4-Position Adjustment
- Lies Completely Flat

Deluxe Innerspring CHAISE

2 FOR $44

- Sturdy Reynolds Aluminum Frame
- Double Helical Springs with "X" Straps
- New All-Weather 93 Coil Reverse Pad—Reverses to Duck
- 4-Position, Finger-tip Adjust Comfort Back

Poly Foam Rubber CHAISE

- Will Support 250-lb. Adult
- Deluxe Constructed

SIMON'S PRICE
34.50 EACH

Patio Furniture Department —Oakland & Walnut Creek

GARDEN · NURSERY SUPPLIES

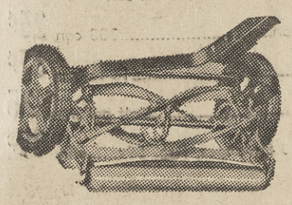

HAND MOWER

- Full 14-inch cut.
- Adjustable from ½" to 1½"
- Lightweight, ball bearing.
- Just right for the little woman.

16" DELUXE MOWER
17.88 FBA

Compare 15.95
9.99
Charge it!

Garden Tools

50 FT.
GARDEN HOSE

This is deluxe ⅝" size, not the usual ½". Nylon reinforced, 5 year guarantee.

Regular 6.98 **4.99**

Garden Dept.

RUBBER BASE
PAINT

SAVE 1.66 per gallon! Choose from 16 modern colors plus white. Dries odorless in ½ hour. Fully washable, 1 coat covers most surfaces. Satisfaction guaranteed or your money back!

Compare 5.29 **3.63**

1 QT. MATCHING ENAMEL
reg. 1.92 **1.66**

Paint Department

CANADA
PEAT MOSS

4 CU. FT.
Reg. 3.10
2.38

For your bedding plants and lawn . .

PURE
DICHONDRA

LAWN SEED
Regular 3.95 **1.97** SAVE 50%!

Garden Department

ALL INSPECTED AND GUARANTEED TO GROW

MEYER LEMON TREE
PYRACANTHA SANTA CRUZ
ASSORTED LANTANA
57¢

STAR JASMINE
ASSORTED HIBISCUS
JUNIPER TAMS
JUNIPER PHITZER
VIBURNUM TINUS
87¢

ASSORTED BEDDING PLANTS
39¢

FREE ADVICE ON HOW TO PLANT

by expert horticulturists available daily at our Walnut Creek Nursery. Feel free to drop by and discuss your plant problems with men who really know.

CHARGE IT FBA copyrighted

Save UP TO 50% ON LIGHT FIXTURES

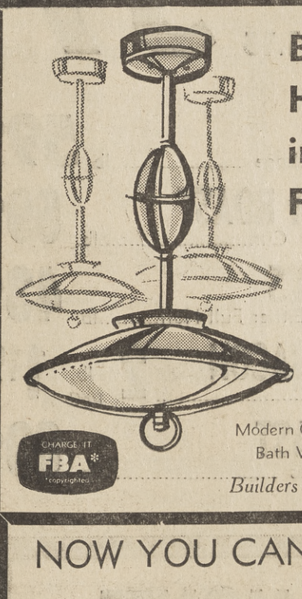

Brighten Your Home With Shining New Light Fixtures

BRASS OR COPPER
Modern Pull-down
Regular 13.88
7.22

Modern Ceiling Fixture—Reg. 7.95—2.94
Bath Wall Fixture—Reg. 5.95—2.88

Builders Hardware

NOW YOU CAN HAVE THAT

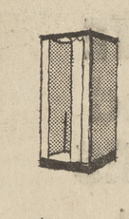

EXTRA • BATH •

WHITE STALL SHOWER
TOILET & LAVATORY

Compare 110.00
Simon's Price **73.88**

Builders Hardware

NEW CUSTOM-MADE DRAPERIES DEPT.

A NEW DEPARTMENT . . . A NEW SERVICE FOR SIMON CUSTOMERS!

Custom made-to-order draperies in your choice of 12 sun-fast decorator colors in yarn-dyed antique satin. This fabric is fully guaranteed for twelve months against fading, and will be replaced without charge for either material or labor.

A special purchase was made for the Grand Opening which accounts for these low, low prices. For example: a 10-ft. wall of draperies, including measure, sewing, traverse rod and installation costs just

CALL FOR OUR HOME SHOPPING SERVICE. NO CHARGE, NO OBLIGATION

59.50

100's of Other Custom Fabrics from 2.25 to 5.50 per yard

Stainless Steel TEA KETTLE

Solid copper bottom spreads heat fast. 2½ qt. capacity. cool plastic handle. Whistles.

Simon's Price **3.25**

Just Say Charge It!

Housewares Dept.

CHOPPING BLOCKS

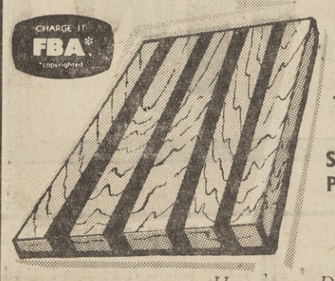

Maple & Walnut Parquet
Sturdy, Attractive
16x11"

Simon's Price **3.88**

Buy Now, Pay Later!

Housewares Dept.

DECORATED
SERVING TRAYS

20½x16¾"
Heavy Gauge Metal
Asst. Patterns

Simon's Price
59¢

Housewares Dept.

JUST SAY CHARGE IT... BUY NOW... PAY LATER!

Terry Taylor Is Girls' Stater for Las Lomas

Terry Taylor has been selected by the Las Lomas High faculty for service to the school and qualities of leadership and scholarship.

She will represent Las Lomas at Girls' State from June 28 to July 4 in Davis.

Terry, a junior, is president of the Girls Athletic Association.

She has also participated in Palladians, Knights of the Golden Key, AFS, Rally Committee, Spanish Club, Girls' Service and Student Council.

Girls' State is sponsored by the American Legion Auxiliary for the purpose of teaching girls, through actual participation, the fundamentals and functions of state government.

A trip to the state capitol in Sacramento will climax the week of political parties and hectic campaigns.

Lynne Allasia was selected as the alternate to Girls' State. She will represent Las Lomas should Terry be unable to attend.

Mrs. Marjorie Haskell, American problems teacher, conducted the selection of the Girls' State representative.

Terry is the daughter of Mrs. Kathryn Taylor of 1900 Azalea Drive, Walnut Creek.

SOUND JUDGMENT

Sound judgment makes a safe driver, according to the National Automobile Club.

Lucky STORES

These Advertised Prices Are Effective Wednesday, Thursday, Friday, Saturday, June 7, 8, 9, 10

In Walnut Creek, Orinda, Pleasant Hill Lucky Stores Exclusively

Right Reserved to Limit

USDA CHOICE **Spring Leg of Lamb**

U.S.D.A. graded Choice lamb with excess fat and bone removed before weighing. Why not serve a Lucky Leg of Lamb for Sunday dinner? Make your selection today!

59¢ lb

LAMB Shoulder ROAST

Strictly U.S.D.A. graded Choice Square Cut! A perfect roast for a delicious and economical meal...and garnish it with Lady Lee Mint Jelly!

33¢ lb

PORK LOIN ROAST

Finest Eastern pork, tender juicy and flavorful roast. Hand-picked by our expert meat buyers to insure finest quality.

3- to 4-lb. Average
Either End

39¢ lb

LEAN GROUND BEEF

Here's the most versatile meat you can buy...and it's everyone favorite. So easy to prepare in so many different ways. Keep some on hand for the weekend ahead!

3 Lbs. 1.15

39¢ lb

LUCKY SLICED BACON 1-lb. package ..... lb. 59¢

SMALL LOIN LAMB CHOPS USDA Graded Choice	lb.	89¢
LAMB CHOPS Large Loin or Round Bone	lb.	79¢
RIB LAMB CHOPS or ROAST USDA Graded Choice	lb.	69¢
SHOULDER RIB LAMB CHOPS USDA Graded Choice	lb.	59¢
PORK CHOPS or ROAST Finest Eastern—Center Cut	lb.	69¢
SMOKED PICNICS Sugar Cured Whole or Either Full Half	lb.	43¢
THICK SLICED BACON Armour's Star	2 lb. pkg.	1.19
CROSS RIB ROAST USDA Choice—Boneless	lb.	89¢

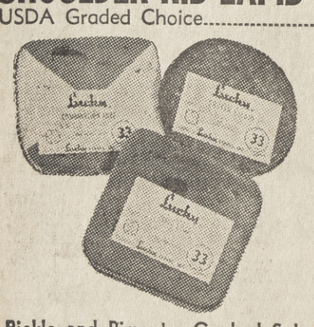

SLICED **LUNCH MEATS** 5-oz. pkg. 29¢

Pickle and Pimento, Cooked Salami, Olive, Sweet Pepper, Cheese Center, Pimento, Marble, Combination, Beef-Bacon and Liver, Pizza Cheese

SLICED CHEESE Lucky—American, Swiss and Pimento	8 oz.	35¢
CANNED HAM Morrell's Pride	3-lb. Can	2.59
KRAFT CHEESE Sliced—Natural Mello, Swiss, Montery Jack, Muenster	6-oz. Pkg.	39¢
LUCKY 86 5 Year Old—Straight Kentucky Bourbon	5th	3.99
ICE COLD BEER Lucky Lager—New 16-oz. Glass Cans	6 FOR	1.38

DEL MONTE FRUITS and VEGETABLES

MIX OR MATCH 'EM

Cream Style and Whole Kernel Corn, Salad Vegetables, Sliced Cling Peaches, Sweet Peas, Stewed Tomatoes, Cut Green Beans

BUFFET CAN

7 for $1.00

MAYONNAISE LUCKY 1 Pint 8-oz. jar 39¢

FRESH EGGS SYLVESTER Large Grade AA Dozen 39¢ Medium Grade AA Dozen 35¢

LUCKY COFFEE Regular and Drip 1-lb. pkg. 49¢

SHORTENING SNOWDRIFT 3 LB. CAN 79¢

MARGARINE LUCKY 1-lb. pkg. 2 FOR 35¢

DOG FOOD HI CLASS Tall No. 1 can 12 FOR 89¢

NAPKINS ZEE PAPER Assorted Colors Pkg. of 80 3 FOR 33¢

FRUIT DRINK Lady Lee Pineapple-Grapefruit Juice	46-oz. can	4 for $1
TINY SHRIMP Pacific Pearl	4½-oz. can	43¢
LUNCHEON MEAT Dubuque Temt	12-oz. can	43¢
TEASDALE BEANS Garbanzo Beans, Pinto, Red Kidney, Blackeye Peas.	303 can 2 for	29¢
MUSTARD Morehouse	13-oz. jar	15¢
DILL PICKLES Del Monte Halves Regular or Kosher. Whole Dills.	22-oz. jar	39¢
RALSTON CEREALS Corn Chex, Wheat Chex, Rice Chex	6½-oz. pkg. 2 for	49¢
WHITE RICE Silver Pearl	15-oz. pkg.	33¢
SEEDLESS RAISINS Del Monte	15-oz. pkg.	25¢
LADY LEE PRESERVES Strawberry, Blackberry, Cherry, Boysenberry	10-oz. jar	29¢
BOOK MATCHES Ohio with Advertising	Pkg. of 50 2 for	27¢
BRILLO Soap Pads	10 pad pkg.	27¢
CIDER VINEGAR Lady's Choice	Quart bottle	21¢
WHITE'S CANDY Gum Drops and Orange Slices	2-lb. pkg.	49¢
PERSONAL IVORY Toilet Soap	4 bar pkg.	27¢
INSTANT COFFEE MJB	6-oz. jar	93¢
FIG BARS Sunshine	16-oz. pkg.	41¢
PINK SALMON Del Monte	Tall No. 1 Can	79¢
CHERRY-APPLE DRINK Cal Fame	46-oz. can 3 for	89¢
SOUP MIX Golden Grain Chicken Noodle	Pkg. of 3	23¢
JELL-O PUDDING Chocolate and Vanilla	Large pkg. 2 for	23¢

CAMPBELL'S SOUP

Beef and Chicken Varieties, Consomme, Clam Chowder, Minestrone, Onion, Scotch Broth, Turkey Noodle, Vegetable Beef 10½-oz. can

4 for 69¢

CAKE MIX Duncan Hines Applesauce Raisin, Fudge Nut, Butter Pecan	Reg. Pkg.	41¢
CORNED BEEF HASH Dubuque	16-oz .can	35¢
FRUIT COCKTAIL Del Monte	Large 2½ can	37¢
FREESTONE PEACHES Del Monte Sliced and Halves	Large 2½ can	35¢
SYRUP Puritan Drips	24-oz. bottle	39¢
ORE-IDA POTATOES Frozen Potato Patties, Hash Brown. 12-oz. pkg.	2 for	35¢
SUPERIOR HONEY Plastic Bear	12-oz. pkg.	55¢
CUT GREEN BEANS Harvest Day	303 can 2 for	33¢
TOMATO SAUCE Hunt's	8-oz. can 6 for	49¢
GINA BEANS Sunblest Italian	303 can	25¢
TANG Breakfast Drink	14-oz. jar	67¢
FLOOR WAX Areo Wax	Half gallon	1.25
STATIONERY 36 Sheets, 30 Envelopes. Reg. 59c	only	39¢

PEACHES

Fancy Large Yellow Meated

2 LBS 29¢

OLALLIE BERRIES Fancy Large Berries Full Basket 19¢

APRICOTS Fancy Large Royal Lb. 19¢

GREEN BEANS Fancy, Fresh, Tender, Stringless Lb. 19¢

ROMAINE LETTUCE Fresh, Tender, Large Heads 2 heads 19¢

RED POTATOES Smooth Skin, Medium Sizes 5 lbs. 29¢

WATERMELON

Guaranteed Ripe Peacock Variety

Whole Melons ..... LB. 4½¢

ROYAL GELATIN Assorted Flavors Reg. Pkg. 4 for 37¢

DELSEY TISSUE Assorted Colors 1000 sheet roll 2 roll Pkg. 29¢

FRUIT PUNCH Chill-Ripe Frozen—Birds Eye 6-oz. Can 4 for 89¢

RIPE OLIVES Early Calif. Medium Pitted Tall No. 1 Can 27¢

DOG FOOD DR. ROSS' Formula #27 4½-lb. Pkg. 67¢

ALL DETERGENT 9-lb. 13-oz. Pkg. 2.35

CHEER DETERGENT Large Pkg. 37¢

PEPPERIDGE FARMS **FROZEN PASTRIES** Apple, Blueberry, Raspberry, Lemon Turnovers, Cherry Rolls, Apple Streudel, Apple Dumplings, and Patty Shells Reg. Pkg. 67¢ (Available at Most Lucky Stores)

SUN CLASSIFIED ADS

1. REAL ESTATE

TRADE 4 bedroom contemporary home in West San Fernando Valley for local property. YE 5-8153.

Mountain Bargains

CHOICE home and cabin sites from ½ to 10 pine covered acres in the heart of the Mother Lode. Some restricted. These are the best and some as low as $100 down. SEND FOR FREE BROCHURES TO

O. K. LYNN
the REAL ESTATE man
Hiway 88—Pine Grove, Calif.

3 ALAMO

Just Listed. Utmost Seclusion and Charm On Quiet Country Lane

Neat 3 bedroom ranch home, large covered porches, beautiful tree and garden setting, fenced, well and EBMUD, nearly completed 20x40 pool, a rare find in this area, only $18,500.

20x40 Heated Pool A Garden Paradise in Our Finest West Side Area

Immaculate 3 bedroom, 2 bath ranch home, cathedral living room, lovely patio, screened outdoor living room, attractive financing, a top value at $31,000.

Ray Henry, Realtor
ALAMO VE 7-5566

GRENIER, Oliver, Pleasant Hill —Two passes to El Rey Theatre.

2 VIEW acres in Alamo Oaks—owner will divide — $6000 each. Very few parcels left in this children, dog and horse area. Get busy now and see this.

Foulds Realty
3240 MT. DIABLO BLVD.
LAFAYETTE, CALIF.
YE 5-5972

WIDOW will sell large home below market value. Modern kitchen, cathedral beam ceiling, separate laundry, ½ acre, trees, westside. Eves. VE 7-6811.

500 YEARS OLD!

is the estimated age of this magnificent Oak Tree, which shades practically all of the huge back yard of this superb home. Gorgeous landscaping and a view. 4 bedroom, 2 bath, rumpus room, electric kitchen, 2 car garage, all fenced and featuring an eye-catching slate floor entranceway. THIS IS A FULLER EYMAN RANCH STYLE HOME. Top area South of Walnut Creek. $29,500.

Marcella Realty
1353 Locust St.
WALNUT CREEK
YE 4-3590 Open Eves.

3. ALAMO

SECLUDED

SHADED ½ acre site with lovely 3 bedroom 1¼ bath home. Spacious, cheerful kitchen, large separate laundry room. Wall to wall carpeting and drapes. Located on desirable west side. Offered at $21,950. Evenings, Zita Bolgin, YE 4-6202.

K. R. Cunningham
REALTOR
VE 7-7243
YE 5-0555

Complete Horse Set-up

3.4 acres in Alamo with 2 houses, barn, well and public utilities. May be subdivided into 5 or 6 lots. $39,250.

Geldermann Realtors
HARTZ AVE., DANVILLE
VE 7-4242

4 DANVILLE

BY owner, transferred to L.A. Spacious ranch style home, one year old. Electric kitchen with built-in BBQ, redwood beam ceiling living room, paneled family room, separate dining room, wall to wall carpeting and drapes, 2½ baths, two fireplaces, ½-acre corner. Walnuts, fenced, landscaped, sprinkling system, flagstone patio. VE 7-2801. 335 Bonanza Way.

So Much for So Little

Large 3 bedroom, 1½ bath, shake roof ranch home, utility room, cathedral living room, electric kitchen, landscaped, fenced, nice view, sewers, ideal location, only $20,750.

Large 4-Bedroom 2½ Baths Luxury Home

Like new. Large patio, lovely landscaping secluded among 10 huge walnut trees best Danville area. $33,750.

Ray Henry, Realtor
ALAMO VE 7-5566

7. CONCORD

THREE-bedroom, two baths, landscaped, on court, excellent condition, $20,000; by owner. MU 6-1127.

UP! UP! UP!

That's where property values are going in DANVILLE. Here is 9/10 acre, 3 bedroom, 2 bath, huge oak trees and a lovely creek. Real country setting but close in to town. The easiest of terms. $24,000.

BARGAIN!!
An older 2 bedroom with family room on ¼ acre, close to schools. An excellent buy at $12,950.

JOHN F. IMRIE
REALTOR
312 N. Hartz Ave.
VE 7-2334, Eve. VE 7-2471

CASTLE MOUNTAIN ESTATES

new home sites
averaging an acre in size
FULLY IMPROVED
With all utilities including sewers—the best road with curbs & gutters and storm drains.
IN THE MEDIUM PRICE RANGE
Follow the signs to the mountain top — turn off the Freeway between Walnut Creek and Alamo Crest Road and then turn right again at Castle Crest Road.

call YE 5-8852 anytime

PLEASANT HILL

3 bedrooms, 1½ baths, family room. Extra large detached garage. Payments $99.50 per month, princ. & int. Price $17,950

WALNUT CREEK

FANTASTIC HOME IF YOU NEED MORE ROOM. 1500 sq. ft. All electric kitchen, built-ins, 3 bedrooms, 2 baths, sep. family room with built-in barbeque. **Trade** for this property $19,950

WALNUT CREEK

SHADY LANE LUXURY HOME. Air conditioned, 3 bedrooms, 2 baths, perimeter heating, double garage, large patio, over one-half acre. See it today..... $23,750

PITTSBURG

2 bedrooms plus huge family room, or 3 bedrooms, oak floors, nice patio with barbeque. Hurry. Price..... $15,950

OAKLAND

WISE INVESTMENT. Duplex. Choice location near Foothill Blvd. Two 2-bedroom units, hardwood floors, built-in garages, lovely patio with brick barbeque. WILL TRADE FOR INCOME. TERMS. Only..... $20,700

DANVILLE

$900 DOWN FHA. Huge air conditioned knotty pine family room, 3 bedrooms, 2-car garage, near Country Club..... $17,500

MARTINEZ

$400 DOWN FHA. 4 bedroom, 2 bath contemporary. Payments $71.81 at 5¼%. Full price $12,500

TRADES! TRADES! TRADES!

CALAVERAS COUNTY:
Home and 20 acres, Westpoint.

WESTLAKE:
3 bedroom, full basement home for Walnut Creek, Lafayete area.

K/R COVERS CONTRA COSTA
Your Listings and Exchanges Will Receive Our Closest Attention

K/R SALES
1822 Mt. Diablo Blvd. Walnut Creek
YE 5-6660

7. CONCORD

$350 DOWN

3-bedroom home. Close to schools and shopping. Fenced rear yard. See this one today. Full price $11,000.

IMMEDIATE OCCUPANCY

Beautiful 3-bedroom, 2-bath home. Hotpoint built-ins, hardwood floors, fenced, wired 220V, close to shopping and transportation. Assume 4½% GI loan. Payments $115 monthly includes everything. Full price $17,250. Best offer takes. Will take smaller in trade.

Dave Rockwell & Associates
1234 Monument Blvd. MU 5-2244
CONCORD

CHEERFUL 2 bedroom cottage on corner, roomy kitchen with breakfast area, stove, refrigerator. Extras include built-in air cooler, deep well, newly refinished hardwood floors. $9950. FHA terms, $75 monthly, with minimum down. 2495 Hemlock, Concord. MU 6-2775 after 6 p.m.

For Sale

Home and income — Two 2-bedroom homes. Large lot and large shade trees. Canal water. Secluded area. Good rental income at $18,200.

Bob Tyler, Realtor
1643 East St., Concord
MU 5-5292
Evenings MU 5-5267, MU 5-0358

$12,750, including stove, refrigerator, 3 bedrooms, 2 baths, patio, trees. Near schools. MU 5-1266.

By Owner

ASSUME GI LOAN . . . Low qualifying, no waiting and no closing costs. Only 1 year old and located in city limits of Concord. 3 bedrooms, 2 baths, electric kitchen, sliding glass door from family room to patio. Colorful brick fireplace, hardwood floors, wall to wall carpeting in living room and hall. Custom made drapes throughout. Insulated and weather stripped. Lawn and sprinkling system front and back. Price $16,600. With $1900 down. Will take $1000 second to reliable party.

Tom Garrison
MU 5-2211

TOP AREA

3 large bedrooms, double garage. Designed for modern living on quiet court with family orchard. Carpeting and drapes included at tiny price of $13,500. Try $500 down.

BILL ELLINGSEN, REALTOR
1472 Cypress, Walnut Creek
YE 5-8383, eves. YE 4-6918

FOR SALE

Home and income — Two 2-bedroom homes. Large lot. Large shade trees. Canal water—secluded area. Good rental income at $18,200.

Bob Tyler, Realtor
1643 East St., Concord
MU 5-5292
Evenings MU 5-5267, MU 5-0358

8. PLEASANT HILL

MARKOVICH, Pat. J., Concord—Two passes to El Rey Theatre.

CONCORD SHADOW VALLEY HOMES

LeMount Construction Co.
$95 AND INSURANCE MOVES YOU IN
* * * *
Nothing More To Spend!
Lawn & Sprinklers IN!
Shrubs & Plants IN!
All Sidewalks IN!
Sewers IN!
* * * *
Scarcely lived in resales. Take advantage of expensive extras the first short-time owner installed.

- 3 & 4 Bedrooms, 2 Baths
- Built In Kitchen Cabinest
- Built-In 4-Burner Range and Oven
- Double Formica Sinks and Garbage Disposals
- 2 Car Garages. New Paint

* * * *

$95 Moves You In
NO MORE TO SPEND!
COME TODAY!
ONLY 7 LEFT AND
THEY'RE GOING FAST

DIRECTIONS: Take Clayton Valley Road to Alberta, Right to Academy, right to office.

1094 White Oak Drive, Concord
OPEN 10 A.M. to DUSK
MU 2-9051
Eves. MIdway 4-0851

8. PLEASANT HILL

SALE-Lease, 3-bedroom, 220 wiring, patio, BBQ, walk shopping, school, transportation. YE 5-3448. OPEN house, 3 large bedrooms, patio, shade, fruit trees, fenced. Cul-de-Sac, close to schools, stores. Large garage cupboards. By owner, 160 Wyatt Circle, P.H. YE 5-5095.

BY owner—3-bedroom ranch style home, hardwood floors, fireplace, double garage, on a large landscaped and fenced lot. $1950 down and assume $13,700, 5¾%, FHA loan. YE 5-1762.

Just a Baby (1 yr.) but the landscaping, patio and fences are finished. 3 bedrooms, 2 baths, sunken family room with fireplace, large electric kitchen, good assumable loan, area of new homes. Close to new Country Club, only $21,800. Call YE 5-7100.

McElRoy Bailey & Ingalls Realtors
1332 Main Streeet Walnut Creek

CONTRA COSTA GOLF
Also near Diablo College. Central Hall Ranch Home. Three bedrooms, two baths. Built-in electrical appliances. Buyer may assume present large loan; and out-of-town owner will consider also a 2nd. IMMEDIATE OCCUPANCY. $16,950.

Highland Realty Co.
1252 Civic Drive, Walnut Creek
YE 4-4406

EXCELLENT location, neighborhood pool, spacious 3 bedroom, redecorated, landscaped. $1250 down, FHA. YE 4-0303.

BY OWNER, 3 bedroom, fireplace, 220 wiring double garage, fenced, patio, fruit trees, assume 4½% GI, seller will help finance. $13,950. MU 2-3103.

COLLEGE Park, 3 bedrooms, 2 baths, family room, $1500 down to new FHA loan. Total price $17,750. Owner. MU 2-9461.

10. WALNUT CREEK

DRAMATICALLY DIFFERENT

Outstanding Views from this FOUR bedroom Luxury Home of 2200 sq. ft., on 2½ acres, in Walnut Creek. Two flagstone fireplaces. Completely carpeted. Fully equipped electric kitchen. Huge closets, three in master suite. Home just completed for owner who has been transferred. Not landscaped but professional plans available. $35,000.

Highland Realty Co.
1252 Civic Drive, Walnut Creek
YE 4-4406

Weed and Reap

This far **BETTER THAN AVERAGE** four bedroom, two and one-half bath home is begging for someone to care for and landscape it.

A beautiful large beamed ceiling living room, SEPARATE dining room, barbecue in family room, separate utility room can be converted to dressing room for pool (a beautiful spot for one), about 2000 feet of quality living for executive or professional family. Offered at only $29,950, minimum down, maximum terms. Eve. phone YE 4-2665.

Frank Keefe, Realtor
1330 Locust YE 5-6200

3 BEDROOMS, 2 baths, lovely fireplace, covered brick patio, bar-b-que. Hardwood floors, central heat, quiet court for children. Close in, Walnut Creek. Many extras. Small down. $17,500. YE 5-3788.

EXTRA SPECIAL

Alhambra Valley executive home for discriminating or profesional family.
Over 2,200 sq. ft. in jewel-like setting. Area of fine homes. 3 large bedrooms, huge family room, complete electric kitchen, 2½ baths, 2 fireplaces, shake roof, lots of glass & brick, paved patio, beautiful garden, family orchard, small creek in rear, VACANT NOW. $35,000.

DANVILLE:
4.66 level acres with mature walnuts, near Diablo, $8000 per acre.
2.17 acres close in, $11,950.
1 level acre, $7,250.

WALNUT CREEK
Like living in a park. Vast lawns and majestic trees. Huge BBQ plus hobby shop. 3 bedrooms, 1½ baths, ranch type older home. Close to town. Only $24,000.

CONCORD
In Concord's better area off Treat Lane, 3 bedroom, 2 bath ranch type home, large landscaped lot. $17,750.

Fremery Realtors
3194 Danville Highway
ALAMO VE 7-4510

10. WALNUT CREEK

Be Alert

and you will profit by a transferred owner's loss. 3 bedrooms, deluxe bath with stall shower, large kitchen with dishwasher, W/W carpets and drapes, attractive lawns and shrubs and a huge covered patio. Only $15,950 on FHA terms. Call today.

A Bit

of New England is showing in this large Connecticut type farm home. Over 1900 sq. ft. of living area in the 3 bedrooms, living room and large family kitchen with all electric appliances and intercom built in. ¾ acre, beautifully landscaped lot for your outdoor activities. Priced below replacement cost, $28,500 with $3,000 down. Call YE 5-2151.

Bill Transchel, Realtor
1741 Botelho Dr., Walnut Creek

Tea for Two

Or should we say, "this is your cup of coffee"?

A mighty attractive rustic contemporary ranch home with shake roof, trees, level view lot in excellent home area (non-tract). An expandable two-bedroom, paneled living room, natural kitchen cabinets. Try $400 down to new FHA. Asking only $11,250. Eve. phone AT 3-3110.

Three Twos

SARANAP AREA — Freshly redecorated, lovely lot. $13,500, may take $2000 down.

STRANDWOOD—Serene parklike setting, large two-bedroom, an OUTSTANDING home for only $15,500, existing FHA loan of $12,395.

SOUTH OF TOWN—Like to garden? This spotless two has a LARGE master bedroom, bright, cheerful kitchen. A beautiful lot in QUALITY area, only $13,250. Low down to new FHA. Eve. phone, YE 4-2665.

Frank Keefe, Realtor
1330 Locust YE 5-6200

3-BEDROOM, 2 baths, cathedral ceilings, used brick fireplaces, large separate rumpus room, sprinklers, fenced, EBMUD, $20,500. YE 4-8157.

STATE OF CALIFORNIA
AUCTION

THURSDAY, JUNE 15, 1961
A vacant commercial lot, 12,017 sq. ft. in Walnut Creek on the northeast corner of Mt. Diablo and Oakland Blvds. For starting bid, deposit, area, plats, etc., call Div. of Hwys., S.C. UN 3-0222, Ext. 415, Mr. Morse.

Outstanding Buy

BY owner — on one of the most beautiful courts in Walnut Creek. Large, bright, clean 4 bedrooms, 2½ baths, family room, utility room, completely landscaped ¼ acre. 7 beautiful shade trees. Walking distance from school and pool club, $26,900. YE 4-5985.

HILLSIDE, 3 bedroom, 2 baths, rumpus, basement, 2 fireplaces, beam ceilings, electric kitchen, cooler, level yard, patio, near everything, $22,500. Principles. YE 4-2067.

JUST reduced to $20,300 by owner who must sell, 3-bedroom, 2 baths, in excellent Walnut Creek area. YE 5-1885.

Look at These Prices

DANVILLE
4 BEDROOMS on dead-end street. New central heat, large kitchen. Asume 4% loan or submit. Only $14,950.
3 BEDROOMS, central heat, hardwood floors. Needs a little work. Make offer on asking $16,950 FHA.
3 BEDROOM in good area, immaculate inside and out. ⅓ acre quiet court. A real buy. $17,950.
4 BEDROOM, 2 bath, central heat, large corner lot. $18,950, easy terms.

SAN RAMON REALTY
VE 7-7275
Eves—VE 7-7684

23 Acres Commercial & Residential Property Priced $4450 Per Acre

This parcel of approximately **23 acres** with a section zoned commercial, a **350 foot frontage** facing a busy highway and a **supermarket.** Excellent location, all utilities, possibility of a **trailer court** or other **retail business.** The back part for a subdivision. Priced for quick sale.

BUY OR SELL THROUGH RILEY E. GALLOWAY SERVING CONCORD SINCE 1949

2131 Concord Ave., Concord
MU 5-8900
Eve: Mrs. Vette, YE 4-2833

1: 2 bed, double garage (Paint plus $200 cash) $10,000
2: 3 bed, family room, $2000 down to FHA $13,250
3: 3 bed, 2 bath, Holbrook $15,950
4: 3 bed, 2 bath, family room, built in kitchen $17,500
5: 3 bed, 2 bath, family room, kitchen, landscaped $20,950
6: 3 bed, 2 bath, family room, kitchen, landscaped $24,500
7: 3 bedroom, den, 2½ baths, heated pool, lighted tennis court, Danville Estates, Special terms $46,500

MU 2-5840 **BURTON REALTY** MU 2-5840
810 Monument Blvd. Concord

10. WALNUT CREEK

Bill Hayward Buy Lines

BIG VALUE . . . LOW PRICE . . . walk to bus and stores from this excellent older home in city limits. 2 bedrooms, one bath, some carpeting, bright and handy kitchen, wide sliding doors open to secluded and fenced patio and shop building. This is a fresh listing. $13,000.

CAPE COD . . . bright white . . . sharp garden and in a neighborhood of quality homes with sidewalks, curbs and gutters. 3 bedrooms, 1⅓ baths, full and separate dining room, hardwood floors, many comforts here. 2-car detached garage. Has a manicured appearance. $18,850.

PINE HILL HOUSE . . . wooded setting among the oaks and evergreens. Seclusion within a mile of town. Patio and outdoor BBQ area is just OUT-OF-THIS-WORLD. . . 3 bedrooms, 2 baths, an exceptionally attractive kitchen. Central hall plan. Rustic architecture, rugged. $23,500.

HORSES HORSES HORSES . . . and a KINGSIZE HOUSE TOO. Can you really imagine a 10-room home . . . better if you look it over in person. 4 bedrooms, den, 2 baths, kitchen plus a breakfast room, 26-foot living room, full and separate dining room, large utility room, BBQ room, separate workshop and in addition a rec house or kids' bunk house up the hill a piece. Plenty horse room on a full acre. Circle driveway, 2-car garage. Fenced for stock. $29,950.

Bill Hayward, Realtor
1534 Locust St. YE 5-3100

BY OWNER, 3 bedroom, dining room, ⅓ acre, walnut and fruit trees. Lower Lakewood. $16,950. YE 5-7608.

CITY CONVENIENCE

With Country living. Custombuilt FOUR bedroom, two bath Ranch Home. Beautifully panelled walls in family-room and all electric kitchen. Sprinklers in landscaped front yard. Large level half acre with trees in rear, bulldozed and ready for swimming pool if desired. Too large now for owner. $29,950.

Highland Realty Co.
1252 Civic Drive, Walnut Creek
YE 4-4406

STOP PAYING TAXES ON YOUR EMPTY LOT
BUILD FOR INCOME
Houses From $6996
up to 100% financing on your lot
Duplexes—Fourplexes
Land Divisions
CALWEST Construction
887 Monument Blvd.
MU 6-1600
Eves MU 2-4040
CW5

Two—Open Houses
1 p.m. 'til 7 p.m. Sunday
PLEASANT HILL

1019 Pleasant Valley Dr.
6 rooms; 3 bedrooms, 1 bath. Home near all schools and freeway. Hardwood floors. Priced at $15,250, go F.H.A. Seller pays points.

1715 Sunnyvale Ave.
6 rooms plus F.R. 3 bedroom, 1 bath split level home on ½ acre. Schools and freeway close. Priced at $18,500, $2000 down. This can't last.

Come Out and See These Homes.
HOME LAND CO.
San Jose CY 2-4101

A LARGER HOME!

Best area. Good value in this larger 3 bedroom, 2 bath home with family room. Built-in kitchen, hardwood floors, central heat, fireplace, double garage. Near Cambridge School, walking distance to bus, fully improved area with sidewalks, street lights, curbs, gutters, sewers, all in and paid.
SEE THIS AND COMPARE
TERMS, $1100 down FHA
Full price $18,750

4 BEDROOM, 2 BATH
Nice area, fine home. Central hall plan. Ranch style sets off larger and better than average home with family rumpus room, built-in kitchen, hardwood floors, central heat. Extra large double garage. Many fine features. Bath, vanities, ceramic tile. Walking distance to bus and shopping. Call now to see this outstanding value.
TERMS: $1250 DOWN FHA
FULL PRICE $19,250

4 BEDROOM, 2 BATH
Perimeter forced air heat, beautiful hardwood floors, double garage, lots of shrubs and flowers. Very neat and well kept.
TERMS: $1100 down, FHA
ASSUME 4½% GI LOAN
$90 Per Month
FULL PRICE $15,950

T/A Poehler ASSOCIATES
Realtors
Multiple Listing Service
Monument Blvd. at Carey Dr.
Across from Navlet's Nursery
MU 2-4150

10. WALNUT CREEK

Ours Exclusively

On a Quiet Court

Seclusion - trees - trees - shrubs - shrubs - patio privacy. Green lawns. 3-bedroom home with extra built-in storage and fine bedroom cabinetry. 220 for range, built-in dishwasher. Central furnace. Loads of real indoor-outdoor suburban living for $16,850. Call us for financing and other details.

Imagination

With comfort first in this new 3-bedroom, 2-bath ranch home east of town, 5 minutes to Broadway shopping. Well placed family room entirely separated from the living room for extra privacy. Separate dining room too. Electric kitchen is complete with range, large built-in oven, dishwasher and garbage disposer. many fine cabinets in kitchen and baths. The area's best buy, price just $24,250.
YE 4-7641 till 8 p.m. weekdays

BARNEY GILBERT Realtor
1410 N. Main St. Walnut Creek

BY owner, 3 bedroom, approximately ¼ acre, large tree shaded patio, near schools, hardwood floors, $16,950. 52 Diablo View Road. YE 5-6589.

12 UNITS
Deluxe 2-bedroom, good paying, level ground, fine location. Built for minimum maintenance. Easy financing. Plenty parking. Extra lot for swimming pool included. By owner. 1544 - 3rd Ave. YE 4-5354.

BY OWNER, 3 bedroom, dining room, suburban yet convenient. Excellent condition. Assume GI $17,250. 1978 Magnolia Way, YE 5-3572.

UNUSUAL attractive, non-tract, 3 bedroom, excellent condition, w/w carpet, drapes, disposal, 220 wiring, large shaded patio, lots of old brick trim, beautiful garden and trees. $14,500. Owner will help finance. YE 5-7687.

RESIDENTIAL LOT . . . 12,000 sq. ft. Many trees. Close to shopping and transportation. Only $3250. Owner will help finance.

Ray I. Whittemore
1519 Locust St.
Opposite Post Office
YE 5-3203
Eve. YE 4-2587

COZY BUNGALOW

$350 DOWN
Immaculate 2 bedroom, nicely landscaped, hardwood floors, large fireplace, close to schools and shopping and bus transportation.

HARD TO FIND AT $11,500
NON-TRACT—$450 Down
3 bedrooms, 1½ baths, perimeter heat, hardwood floors, separate dining room, detached garage, separate workshop, well and pressure system.
$13,750

RATH REALTY
3536 CLAYTON ROAD
CONCORD MU 6-2525
Eves: Howard MU 5-5924
John MU 5-3006

10. WALNUT CREEK

SECLUDED 4-bedroom, 2½ baths, carpets, drapes, California ranch. Real space inside, out for entertaining, playing, $32,000. CL 4-8555.

SWIMMING DELUXE

In a beautiful heated pool; large guest house with central rumpus room, two dressing rooms and bath. Honolulu-type tropical plants on wide lanai. Contemporary classic home with two bedrooms, two baths, TV room. Carpets, drapes included. $34,750. Owners leaving for Europe, will give early possession.

Highland Realty Co.
1252 Civic Drive, Walnut Creek
YE 4-4406

Park-like Paradise With Most Beautiful Garden Setting in Area

Deluxe spacious 3 bedroom, shake roof, custom ranch home, electric kitchen, fine wood paneling, sewers, 9 large walnuts, finest South of Town area, only $26,500.

Ray Henry, Realtor
ALAMO VE 7-5566
USE SUN WANT ADS

DON'T WALK, RUN
Quickly on this one. It will go the first day. WALNUT CREEK'S nicest area, Glenhaven. Red Spanish tile floor in living room and dining room. Radiant heat to keep your feet warm all winter. Many different and unusual ideas here. One of them is gorgeous handcrafted tiles in bathrooms, shower and kitchen. 3 large bedrooms, 2 baths, service area, magnificent landscaping, split rail fence covered with roses. TREES EVERYWHERE. Sprinklers in, large pool site. This home is way out of the run of the mill class. Surrounded by $30,000 homes, the full price is only $23,950, with a $20,600 FHA loan.

Jones-MacDonald REALTY
191 Hartz Ave., Danville
VE 7-9101 Eves. YE 4-2181

BARGAIN SALE!
A MAGNIFICENT
BFTMELS—11/9
ONLY ONE OF THESE IN ALL OF PLEASANT HILL

B—Big, full grown poplars shady, through the yard.
F—Fresh, new paint, wonderful colors.
T—Terms, most generous, very workable.
M—Many bearing fruit trees, try canning some for the winter. There's plenty.
E—Excellent area near schools and shopping. Should increase in value.
L—Large living area, 3 bedrooms.
S—Separate family room, and plenty of storage space.
11/9—foot utility room, hobby room possibilities here.
An Exciting Buy at $16,950

Beneficial Realty
1821 EAST ST.
MU 2-6900 Eves. MU 2-0692

$199
Moves You Into Concord's BEST HOME VALUE

WOODSTONE

Complete Homes—Quality Built Under FHA
PRICED AT $14,900 AND $16,450
General Electric Range and Oven
MODEL HOMES OPEN DAILY, 10 A.M. 'TIL DARK

DIRECTIONS: From Walnut Creek go out Ygnacio Valley Road to Oak Grove Road, turn left to Treat Lane, turn right to Cowell Road and follow WOODSTONE signs.

Built by: Netherby & Sweet
Sales by: K/R HOMES, Inc.
1822 MT. DIABLO BOULEVARD, WALNUT CREEK
MU 5-6212 — YE 5-4440

IT'S HERE!
Everything—a charming home—level—on cul de sac—small front yard — huge landscaped back yard — fenced — walnut and other trees — lawn — patio — concrete walks — concrete basketball and badminton area — all this with 4 bedroom, 2 bath, like new six-year-old house — quiet street — perfect for children. Owner transferred to Texas — has reduced price to $24,950 for quick sale. Evenings, Earl Duncan, YE 4-0314.

ROOM TO RUN:
3 bedroom bargain on extra large corner lot, close to school. Only $13,500. Evenings, Paulina McGill, YE 5-6453.

IN FOOTHILLS!
Well located view lot of approximately ¾ acre. All utilities including EBMUD, $7500. Evenings, Earl Duncan, YE 4-0314.

Arch McKINLEY REALTOR
YE 4-8882
1126 So. Main St., W.C.

ESTABLISHED TRACT!
Be sure to see this real sharp 3 bedroom beauty, located on Silverwood Drive in the older Dana Estate Area. Newly decorated inside and out. Hardwood floors, fireplace, extra large kitchen, nicely landscaped, with a covered patio. It won't last long with minimum down FHA at $15,950.

"HURRY, HURRY"
Only 2 left. Located at the end of a Cul De Sac, for the family who enjoys quiet living. Be the first owner of a new 3 bedroom, 2 bath and family room on approx. ½ acre. FHA financing at $17,450.

"LEASE OPTION"
Why waste money paying rent? Move in and start paying toward the down payment. A real clean 4 bedroom, 2 bath home located on an extra large corner lot. Newly decorated interior. Owner will help finance. Priced at $14,350.

Ronayne REALTY & DEVELOPMENT
MUlberry 5-8521
2275 Willow Pass, Concord

SUN Classified Ads

ADS appear in 5 papers during the week: **WEDNESDAY:** Sun Shopping News. **FRIDAY:** Pleasant Hill Sun, Walnut Creek Sun, Lafayette Sun and Orinda Sun. **RATES:** 14 words for $1.60, each additional word 10c (in 5 word groups). Same ad with no changes: Second insertion 80c; 3rd insertion and thereafter 70c on three runs. Wednesday and Friday papers are 1 insertion. **BARGAIN COUNTER:** 10 words, 2 insertions for $1.70 for articles valued at no more than $15. 50c refund if articles sell first insertion. **DEADLINES:** Tues. 10 a.m. Mon. 4:00 for canceling ads. Mon., 12 noon to place or cancel classification 68 and 69. Too Late to Classify, Tues. noon. **TELEPHONES:** YEllowstone 4-5000, ATlantic 4-4444, CLifford 4-4343.

SUN INDEX

1. REAL ESTATE
3. ALAMO
4. DANVILLE
7. CONCORD
8. PLEASANT HILL
10. WALNUT CREEK
11. LAFAYETTE
12. ORINDA
13. LOTS & ACREAGE
14. REALTY WANTED
15. BUSINESS OPPORTUNITY
16. LOANS
17. COMMERCIAL PROPERTY
18. MONEY WANTED
19. BUSINESS RENTALS
20. RENTALS FURNISHED
21. RENTALS UNFURNISHED
23. RENTALS WANTED
24. RESORTS
25. WILL TRADE
26. USED TRUCKS
27. IMPORTED AND SPORT CARS
28. NEW CARS
29. USED CARS
30. BOATS & TRAILERS
31. MUSICAL INSTRUMENTS
33. BARGAIN COUNTER
34. APPLIANCES
35. HOUSEHOLD GOODS
38. MISCELLANEOUS FOR SALE
39. MISCELLANEOUS WANTED
43. WORK WANTED
44. HELP WANTED
44A. MEN WANTED
44B. WOMEN WANTED
46. LOST AND FOUND
47. PETS AND SUPPLIES
49. EQUIPMENT RENTALS
50. NURSERY SCHOOLS
56. REST ROMES
58. PROFESSIONAL
60. INSTRUCTION
65. RIDES
66. PERSONALS
67. PERSONAL SERVICES
68. SERVICES HOME & GARDEN
69. SERVICES
70. TOO LATE TO CLASSIFY

10. WALNUT CREEK

4 BEDROOMS, 2 baths, landscaped for easy care, evergreens, flagstone, Pool Club, $28,500. 12 San Jose Court, off San Carlos Drive.

OUTSTANDING BUY

By owner — on one of the most beautiful courts in Walnut Creek. Large, bright, clean 4 bedrooms, 2½ baths, family room, utility room, completely landscaped ¼ acre. 7 beautiful shade trees. Walking distance from school and pool club, $26,900. YE 4-5985.

11. LAFAYETTE

Charming Interior

The living room has an artistic stone fireplace, spacious, new wall to wall carpeting.

A SEPARATE DINING ROOM, breakfast bar in kitchen. Closets galore, three LARGE bedrooms, master bedroom is OUTSTANDING, new wall to wall carpeting. Courtyard patio offers seclusion also expansion possibilities. This is an individually designed contemporary ranch home, beautiful half-acre tree setting, it needs some freshening up and painting. Asking $26,950, easy down to maximum terms. Evening phone, YE 4-4394.

Extra Extra Nice

Spotless three-bedroom Eichler home, easy to care for landscaping. Loads of closets, lots of GLASS, a real pleasure to show. A low down payment to the perfect price of only $22,500. Evening phone, AT 3-3110.

Frank Keefe, Realtor

1330 Locust YE 5-6200

3 BEDROOM, 2 bath, family room. Excellent condition. Fully landscaped and fenced. Good financing. $18,900. AT 3-6939, GA 1-5378.

Far Below Cost

A neat and trim Marchant resale in Silver Springs that is truly a bargain. Only 4 years old with professional landscaping all in. A fine pool site and a fascinating patio. Drapes, rugs, washer and dryer twin set all included in the low LOW price of $34,950. There are 3 fine big bedrooms (one is ash paneled), 2½ baths, and a fine large separate family room and a modern electric kitchen. A home you will like at the very first glance.

SCOFIELD — Realtor

AT 3-6239 Lafayette

4 PLEX, new, custom built, deluxe. Decks, w/w carpeting, electric kitchens. Close in. $47,500. Owner. AT 3-3807.

FOR FAMILY LIVING

Close to schools and bus stop this spacious 3 bedroom, 2½ bath home has a charming living room with flagstone fireplace. Large separate dinnig room and a family room. Excellent outdoor living. Professionally landscaped. Safe play area for children and pets. Priced at $26,500.

NAN STEWART, REALTOR
6 Bryant Way, CL 4-4422

HAPPY VALLEY

BUILDING LOTS

Only 13 sites left in choice Happy Valley Oaks. Average ¾ acre. View, creekside, trees, level and rolling sites. Prices from $12,500. All utilities in and paid. Fine cul-de-sac area for children. See the deluxe homes already built.

SCOFIELD — Realtor

AT 3-6239 Lafayette

11. LAFAYETTE

BY owner, 3-bedroom, 2½-bath, separate family room, landscaped, fenced, w/w carpets, drapes, 1½ years old. YE 5-4278.

ATTRACTIVE brick and siding ranch home on quiet, child safe dead end street. 3 bedrooms, 2 baths, den, beamed ceiling, 1960 air conditioner, large patio and professionally landscaped yard. Close to schools. By owner $19-200. AT 4-7396.

OWNER LEAVING. MUST SELL Unusual home, 4 bedrooms, 2 baths, oaks, seclusion. Beautiful view. Walk to town. AT 3-2380.

New Listing

. . . in a level setting of oak trees. 3 good sized bedrooms, a separate dining room. Owner transferred east. See it today! $19,700. Call Kay Cook, AT 4-7134 (Evenings, CL 4-0634).

Burton Valley

PRENTICE RESALE. Amidst other fine well-landscaped homes. A delightful area. 3 bedrooms, 2 baths. Electric kitchen and FAMILY ROOM. Excellent pool site. Reduced to $32,950. Ed Kletzker, AT 4-7134 (Evenings, YE 5-3338).

John M. Grubb Co.

Service With Ability
Next to First Western Bank

VIEW

Clean, attractive and completely landscaped 3 bedroom home. Large living room featuring tremendous panoramic view. PLUS —adjacent but completely separate guest cottage. The perfect arrangement for teenagers, in-laws, or out of town guests. Flexible financing, $22,750. Call now to see.

Junior Estate

on nearly an acre full of walnut and fruit trees, this 3 bedroom, 2 bath rustic ranch home is just what you've been looking for. One bedroom and bath ideal for inlaw or older child. Just 7 years old, large fireplace and lots of closets. $15,950. Try $2000 down (Walnut Creek area.) Eves. call YE 4-0644.

Barcelon Reaty

3631 Mt. Diablo AT 4-7101

12. ORINDA

IDEAL location, private court, near schools, 3 bedrooms, secluded patio, dishwasher, disposal. CL 4-4205.

TRADE or sell. Half acre, privacy and seclusion. 3 bedrooms, 2 baths; custom electric kitchen; carpeting, drapes. Wooded setting, pool site. CL 4-0754.

INDRIDSON, Chris, Pleasant Hill —Two passes to El Rey Theatre.

Sparkling Pool

. . . accented by beautiful professional landscaping. 4-year-old quality ranch. Close to Rheem shopping, 3 bedrooms, 3 baths. Designed for the utmost of California living. Offered for $42,950. For details, call Frank Clune, CL 4-4385 (Evenings YE 5-0953).

Take Your Choice

close to Glorietta Grammar School, 2 immaculate 3 bedroom, 2 bath ranches. Level sites with nice landscaping. Both under $25,-000. THEY WON'T LAST. Call Ed Kletzker AT 4-7134 (Evenings YE 5-3338).

Air Conditioned

. . . for the ultimate in comfort. NEW LISTING on Pimental Court. (Moraga). FOUR bedrooms, 2½ baths. RUSTIC RANCH. Asking $27,750. Call Dick Janssen, GL 4-4385 (Evenings AT 3-6339).

Luxury, Luxury, Luxury

. . . FIVE bedroom custom built Ranch. 3 baths, too! SLEEPY HOLLOW area. Price reduced by out-of-town owner. Now $52,500. For information, call Dave Post, CL 4-4385 (Evenings BE 2-6457).

John M. Grubb Co.

SERVICE WITH ABILITY
Orinda Crossroads

AT LAST!

A Roger Lee designed contemporary with 4 bedrooms, 2 baths, electric kitchen, separate rumpus room and shop. Landscaped with sprinkler system. Quiet location within walking distance of grammar school and high school. It's well worth seeing. $27,500. Phone now.

ROSS & KNIGHT

3407 Mt. Diablo Blvd., Lafayette AT 4-7002, Evenings CL 4-8579

Lincoln Estates

An exceptional home in an exclusive established area. Privacy personified on this professionally landscaped level corner lot. Mature shrubs, sprinkler system. Extras too numerous to list in this immaculate 7 room ranch home with family room and separate dining area. Eves. Mr. Graves. VE 7-4598.

HILLSIDE REALTY

ATlantic 3-8244

WHY PAY FOR ROOM YOU DON'T NEED?

See this immaculate 2 bedroom home, 2 large baths, large family dining, all electric kitchen. Excellent buy for the small family.

FRANCES A. LAX, REALTOR
6 Bryant Way, CL 4-4464, 4-3763

12. ORINDA

Charming, Close In

2 bedrooms, overlooking Country Club and golf course. Large beamed ceiling living room, separate dining or family room, spacious bedrooms, large oak and family orchard. Fully landscaped. Won't last at $21,750.

Country Club Realty

53 Orinda Way. CL 4-2551

OPEN SUNDAY 2 to 5 p.m. 57 Dolores Way, Orinda. Attractive redwood contemporary near Moraga Highway. 3 bedrooms, 2 baths, swimming pool size lot. Rumpus room with BBQ fireplace. Ideal for growing family. Close to grammar, high school. Berkeley Hills Company, LAndscape 4-1717. Mrs. Donham, DR 6-4786.

Bargain by Owner

Cash down, $4,000 and assume $20,500 loan, buys lovely ranch style home on big, 130x266. creek-setting lot. Opposite St. Mary's College near Rheem Center and proposed exclusive Terrace Club. Has an all electric kitchen, 3 bedrooms, 2 baths, separate rumpus and two large sundecks. Look at 605 Rheem Boulevard, then call owner collect at ATwater 2-4266.

CUSTOM built, only $25,450. See to appreciate. 3 bedrooms, 2 baths, electric kitchen, beamed ceiling, huge fireplace, indoor BBQ, in restful view setting. 113 Rheem Blvd., Orinda. CL 4-0944.

An Executive with a

growing family will find this an ideal location. Close to school, convenient for commuting plus being spacious and secluded. The rooms are all large; formal dining room, separate formal living room, family size kitchen with eating space and polished birch cabinets. 3 bedrooms (twin sized beds) on upper level with 2 baths. Large family-rumpus or informal entertaining area on lower level with fireplace, bar and ½ bath. Secluded patio on ¾ acre and lots of trees. Asking $48,000.

Cal-Estates Co.
Harold Nordmeyer
Realtor

3471 Mt. Diablo, Lafayette
AT 3-8261

13. LOTS & ACREAGE

MONTCLAIR LOT, sewer paid. $3850, terms. 2150 Magellan Drive. **MORRILL REALTY,** MU 6-1255. Evenings, AT 4-7294.

IN Alamo. Beautiful view. 1-acre lots. ⅓ down, owners will carry, balance for 5 years without interest. Call YE 4-9004 or YE 4-3390 after 6 p.m.

SUBDIVISION properties. Also, single improved lots. Owner and developer, E. P. Soule, CL 4-8700. If you have land to sell my development experience (12 county subdivisions) could be helpful to you. Call me.

BEAUTIFUL corner acre, level, orchard, creek, giant oaks, all utilities, half acre zoning. Close to Walnut Creek. $9,500. YE 5-0918.

TAHOS Hill, restricted building sites in community of fine homes. Beautiful oaks, magnificent views of Mt. Diablo or Berkeley hills. Utilities. Take Charles Hill exit one mile east of Orinda. Minimum acre sites. $8250-$11,500. Owner. 600 Tahos Rd., CL 4-2454 or CL 4-4583 or see your broker.

2½ ACRES, Walnut Creek, $5500 acre, choice, trees, low down easy payments. MU 2-8383.

½ ACRE improved lots. Top location, $5,500 to $7,000.

1⅓ ACRES. Choice location. View of Mt. Diablo.

4 ACRES. Fantastic setting. ½ acre zoning, utilities available. $20,000.

6½ ACRE level knoll. Close in. Many possibilities. $18,000.

ROSS & KNIGHT

Orinda Cross Roads, CL 4-8250

Level — Trees

Located in Walnut Creek. Close in. Many mature walnut and fruit trees, wonderful soil. All utilities in front, no assessments. Approximately ⅓ acre. Priced at $5500.

Dixon & Klausner
Realtor

1729 Mt. Diablo Blvd., W.C.
YE 4-2900 EVE., YE 4-2593

BUSINESS OR MULTIPLE ZONED

55x150' lot on Golden Gate Way, Lafayette, with Carmel type 2 bedroom, 2 bath cottage in rear. Trees and creek setting. Price $18,250.

NAN STEWART, REALTOR
6 Bryant Way, CL 4-4422

14. REALTY WANTED

SACRAMENTO TRANSFER—Executive 3-bedroom, 2-bath, 2-car garage; would like trade in Orinda, Moraga or Lafayette. $6000 equity, total $24,500. Loaded with extras. Telephone YO 7-4313, address: 6707 LeMans Ave., Citrus Heights, Calif.

3 BEDROOM, one floor, hardwood. $15,000 cash. Vicinity of Lafayette. OLympic 4-6706. 7 to 9 p.m.

BUILDER pays cash for lots suitable for homes, apartments, business buildings. Box 329, Lafayette.

15. Business Opportunity

TWO buildings, 48x20 ft. and 20x 12 ft., suitable for storage or business. YE 4-4895.

Children's Party Service

Established 3 years, nets $50 every Saturday of the year. Includes portable merry-go-round. Will teach. $1200 cash. CL 4-3194.

16. LOANS

IMMEDIATE CASH
1st or 2nd Loans

On homes, vacant land, income property — Large or small

Life Insurance Funds 6%

Trust deeds purchased
Marion Home Loan Corp.

Phone Now YE 4-6101

17. Commercial Property

10 Units—Only $74,500

Pleasanton. Beautiful growing community, explosive growth ahead. See now, 3 duplexes, 1 1 fourplex, furnished and unfurnished. Tip-top condition. 1 block from business district. Great potential. Ill couple will sell or trade down close-in Lafayette Walnut Creek or Danville. Ask for Ingalls. Call or write. YE 5-7100 evenings AT 3-2381.

McElRoy
Bailey & Ingalls
Realtors

1332 Main Street Walnut Creek

OFFICES (2) for rent, suitable for attorney, accountant, etc. $60 each per month. Central Lafayette location. Call YE 5-7100, evenings AT 4-7371.

McElRoy
Bailey & Ingalls
Realtors

1332 Main Street, Walnut Creek

COMMERCIAL building 30x26 or smaller, suitable for shop or mechanic garage. Yard space available with or without building. Thomas Lane, Pleasant Hill. YE 5-7515.

BEAUTIFUL garden apartment lot. Heart of Lafayette. Just reduced. AT 4-4236.

GREENE, Arnold S., Lafayette—Two passes to Park Theatre.

FOURPLEXES, in desirable area of Lafayette, completely leased. Ready to show a good return on your investment, $5000 could handle. All two-bedroom units, w/w carpet, colored appliances, carports and pool. Move in and be your own manager. YE 4-0202, AT 4-4205.

See E. J. Carey Co.
For Choice Income Properties

Medical Offices

Quality duplex in established medical services area. Ideal for MD or dentist. Full price, building and lot, only $25,000. Call AT 4-7008—Open Evenings.

Duplex

Attractive 2 bedrooms each unit. Clean, close in. Walk to stores, bus. Bargain. $21,500. Call AT 4-4463.

Brand New

4 unit apartment house. 2 bedrooms all units. Full electric kitchens. Ideal living plus income. Call YE 4-2551.

Couple

Will find Income — Security — Easy living in this convenient rental property. 3 small houses on 3 lots. The whole package, $18,000. Call MU 5-4000.

5 Units

New, outstanding design and living features. 5 apartments, all 2 bedrooms. Electric kitchens. Carpeting, drapes. Covered parking. Check this one. Call YE 4-2551.

Deluxe Duplex

Owners' luxurious apartment. Beautiful landscaping, patio, extra garage. Help defray living costs with income from 1 bedroom apartment rental. Asking $35,950. Call YE 4-2551.

Charming

Ranch style duplex. Fabulous setting and top condition make this 2 bedroom duplex a real buy. $31,500. Call AT 4-7008 — Open Evenings.

For Income Property

Call

E. J. Carey & Co.

Lafayette Danville
Concord Walnut Creek

19. BUSINESS RENTALS

STUDIO for professional. 3 rooms, bath, kitchen, enclosed landscaped patio, ample off-street parking, west end Lafayette. AT 4-4154.

ORINDA crossroads, business or professional office available. CL 4-2202.

OFFICE, store or shop space to lease, 500 square feet, off-street parking. 2038 Mt. Diablo Blvd., Walnut Creek.

19. BUSINESS RENTALS

WELL drilling rig for rent. YE 5-5592.

AIR conditioned building — 5 offices, reception room, storage, parking, 21c square foot.

Beauty parlor location, no competition, heating, air conditioning, parking.

Two offices plus warehouse, 8000 sq. ft. parking. $135 per month.

Call **ALICE MILLER,** Hamlin Realty, AT 4-7244, AT 3-3122.

OFFICE space. 20c per square foot including air-conditioning heat and utilities. YE 5-7368.

19. BUSINESS RENTALS

SEPARATE building, 3682 Mt. Diablo Blvd., Laf., Glogovac office. Available July 1st. Parking. $175 month. CL 4-5852.

LARGE meeting hall, banquet room. Kitchen facilities. Also available for church groups. Located at corner of Moraga Road and Brook St., Lafayette. For further information call Mr. Crandell, AT 3-8229.

USED car lot for rent, heart of Lafayette. Wm. Gordon, CL 4-5852.

PRIME downtown store space, Willow Pass Road, Concord. 550 sq. ft., air conditioned. Call MU 5-1300 days, MU 2-0202 evenings.

20. Rentals - Furnished

SARANAP LODGE
Apartments

FURNISHED
HEATED POOL
1180 SARANAP AVE., W.C.
YE 4-9974

ORINDA, one year lease. Available June 18. Country living, 3 bedrooms, 2 baths, one acre. $250. Phone evenings, weekends. CL 4-2485.

ROOM, Orinda home, working lady or college boy. Board optional. CL 4-2291.

Shop at Home and Save!

20. Rentals Furnished

CAMBRIDGE APTS.

FURNISHED or UNFURNISHED

1 bedroom and 2 bedroom. Separate dinette, living room, and kitchen. All very large rooms. Garbage paid. $79.50 up.

2445 A PARK AVE.
CONCORD, CALIF.
MU 2-7781

BEAUTIFUL CAPRI

AVAILABLE June 1, furnished or unfurnished, 1 bedroom, wall-to-wall carpeting, garbage disposal, large patio, heated pool, walking distance, reasonable. 1200 Alpine Rd., Walnut Creek. YE 4-4328.

BUSINESS DIRECTORY

Rates for this section

available by calling

The Sun: AT 4-4444

YE 4-5000

CL 4-4343

This Directory has been composed so that the people of Contra Costa County will be able to have a handy reference guide of services to which they may conveniently refer. The firms listed are those that are highly qualified and therefore in a position to fill your needs without delay, at the lowest possible cost and without sacrificing quality service.

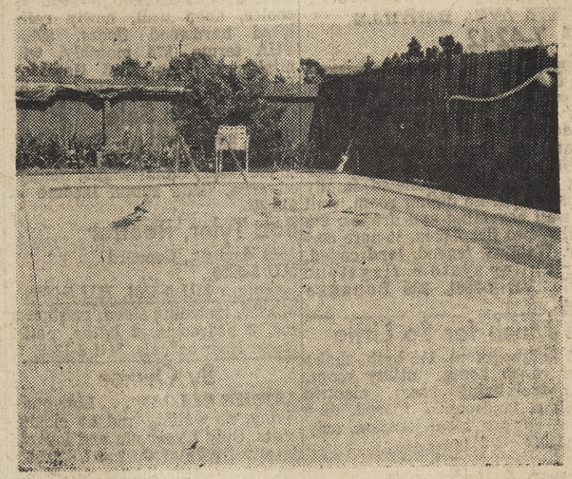

THE RON NOAKES SWIM SCHOOL located at 138 Cody Lane, Pleasant Hill, is now forming summer and fall classes. Mr. and Mrs. Noakes teach all skill levels to students from the age of three to eighty. They are past coaches of the Pleasant Hill Swim Club, Ron is also a professional instructor at the Walnut Hill swimming pool. Mrs. Lee Noakes is a specialist in synchronized swimming. The pool is heated and open from 10 a.m. to 5 p.m., Monday through Friday. Call MU 2-1842 for further information or to enroll for the summer class.

Photo by Bob Rush

AGENCY: NURSES

RuBee
Nurses Registry Agency
● Registered ● Vocational ● Practical Nursing
for Office, Home or Institution
YE 4-2233

AIR CONDITIONING

ROOM UNITS
CENTRAL SYSTEMS
Sales—Service Installations
WALNUT CREEK SHEET METAL & FURNACE CO., INC.
YE 4-9386
1275 Boulevard Way, W.C.
Serving this area for 25 years

ALUMINUM

MAPCO
NOW IN COLOR
Aluminum Screen Doors
Patio Screen Enclosures
Re-Screening Door - Full Frame - Tension Screens
For Free Estimates Call
AT 3-2202
3325 Mt. Diablo Blvd., Laf.

ANTIQUES

Hagen's Antique Corner
Home of Yesteryear Treasures
WE BUY AND SELL
Our upstairs floor will soon be open, offering a larger selection to our well stocked shop of tagged items.
It Pays to Come to Hagen's
440 1st St., Benicia
Benicia 1454

ARMY SURPLUS

● CAMPING RENTALS ●
Call Now for Reservations
Tents — Sleeping Bags — Camp Ice Boxes — Lanterns — Air Mattresses — Stoves — Cots
Car Top Carriers
ARMY-NAVY
SURPLUS MART
1333 Main St., W.C.
YE 4-3414
Open Friday evening 'til 9

AUTO. TRANSMISSION

AUTO. TRANSMISSIONS
WHILE YOU WAIT $4.95
Hollidge Hydramatic
1532 Mt. Diablo Blvd.
at Commercial Ln. YE 4-1330
3050 Broadway TE 4-4434
660 Van Ness GR 4-2292
270 Santa Clara CY 2-4755

AUTO WRECKING

D & F Wrecking Yard
We Buy Junk Cars, Any Make, Model, New and Used Parts For Sale
Transmissions Batteries Tires
D & F Auto Salvage
At Intersection of Hwy. 4 & 24
MU 5-7703

BOATS

WESTERN MARINE
2292 Concord Blvd.
Concord MU 2-3242
●
GLASSPAR — EVINRUDE SALES & SERVICE
Complete Line of Marine Supplies.

CLEAN UP & HAULING

Gen. Repair — Gardening
CLEAN-UP—Retaining Walls
HAULING—Excavating
Wrecking—Fences
Power Weed Cutting
NO JOB TOO LARGE OR TOO SMALL
For Free Estimates Call
O. Fishburn, MU 5-6063
Anything—
"You name it, I will do it"

CONCRETE SAWING

Concrete & Asphalt Sawing
Trenching—3" to 12"
Post & Foundation Drilling
Porcelain & baked enamel signs.
Jack Hamering
Sabotka's Specialty Services
2234 N. Main (Signal Station)
Walnut Creek
YE 4-9898 or YE 4-8989

CONTRACTOR

CUSTOM HOMES
TRACT PRICES
100% financing on your lot
LAND DIVISIONS
Plans & information available
No obligation
CAL-WEST CONSTRUCTION
MU 2-2507 MU 6-1600

DIAPER SERVICE

Sanitary Diaper Service
Sterilized & Fluff Dried For Baby's Protection
We Supply Diapers, or Use Yours
Pick-up Service Weekly Serving
Contra Costa, Alameda, Napa and Solano Counties
TH 1-1319 or MI 2-6655

DRAPERIES & CARPET

BEAUTI-PLEAT DRAPERIES
"The Ultimate in Drapery"
FREE SEWING
originally $2.59 to $5.89 a yd.
now $1.29 to $3.99
MOHAWK CARPETS
1363 So. Main St., Walnut Creek
YE 5-2222

FENCES

PRE-CUT FENCES
(Redwood and Cedar)
Do It Yourself—We also install
LOWEST POSSIBLE PRICES
• Stain • Nails • Cement
• Gate Hardware
Custom Cut Fence Co.
493 Monument Blvd. Concord
MU 2-3013

FINISH GRADING

Not the Biggest but the Best
SANDOVAL BROS.
FINISH GRADING—HAULING
CLEAN-UP
PIER and POST HOLES
1960 Riviera Ave.
Walnut Creek, Calif.
YE 5-2179 YE 4-5462

GARDEN SERVICES

ROTOVATING
By the Acre
or Your Backyard
also posthole digging
Free Estimates—9 yrs. exp.
Irv Moore — — DR 6-8632

GENERAL CONTRACTOR

Residential
Commercial
Construction
Additions Remodeling
Repairs
Financing arranged
Quality with courtesy
Theron J. Beougher
YE 4-1909 P.O. Box 195, W.C.

HARDWARE

Walnut Creek Hardware
1645 Locust — YE 4-3500
PLENTY OF FREE PARKING
Builders Hardware—complete line ● Schlage ● Ajax ● Weiser ● McKinney ● Glidden Paints ● Knape-Vogt ● Hall-Mack ● Miller-Falls

HOUSECLEANING

Start the New Year with a CLEAN HOUSE
● Windows ● Kitchens ● Baths
Rugs and Upholstery cleaned on location
Floors
Sanded, cleaned, waxed.
D. M. HAWKS CO. AT 3-8405

LANDSCAPING

NOW!
You can have your
PRUNING
Done At Reduced Rates
● Satisfaction Guaranteed
● Credit ● Free Estimates
MU 5-1814

LOANS

STOP DEBT WORRIES
QUICK
Deeds of Trust on homes, apts, unimproved land, commercial, industrial property.
Contra Costa Mortgage
1810 B. Willow Pass Rd.
Concord—MU 6-1000

MASONRY SUPPLIES

PERKINS
Basalite Distrbutor
Complete line of crushed rock, boulders, colored pebbles, Vinyl liner—swimming pools.
612 Monument Blvd., Concord
MU 5-5633

MIMEOGRAPHING

OFFSET PRINTING
Direct Mail-Advertising
Typing - Programs
THE MAIL BOX
1601 Locust St.
YE 4-6221

MUSIC LESSONS

CALL
City Music House
at
YE 5-0155
INSTRUMENT RENTALS
ALL INSTRUMENTS
Private or Group
1365 Main St., W.C.

NURSERY SCHOOL

Play & Learn House
Nursery Kindergarten 3, 4, 5.
Full or Part Time
YE 4-6414
Lucille Fitzgerald, R.N.
Member Pvt. Nursery School Association
We teach Children to Live Happily with Others . . .

PAINTING

PAINTING ROOFS
CLEANING GUTTERS
All Home Improvements:
Papering,
Texture & Decorating.
Licensed and Insured
For Free Estimate Call
OL 3-0707 days OL 3-5098 Eves
W. LEWIS, 1600 Fairview, Berk.

ROOFERS

C. R. Padleford Co.
"Since 1927"
IS YOUR ROOF 10 YRS. OLD?
Free Inspection Now
Buy now & save up to $50
First payment Oct. 15th!
(no additional carrying charge)
Call YE 4-4448; eve., MU 2-7234

SHOE MART

Two Excellent Locations
Discount Shoe Mart
1885 Mt. Diablo MU 5-1751 Concord
2005 Mt. Diablo YE 5-2306 Walnut Creek
We Accept
BANKAMERICARD
International Credit Card

SLENDERIZING

- 15 treatment plan
- Immediate results without active exercise
- Firms and tones tissues
- Improves posture and Circulation

FEMME FATALE
19-K Orinda Wy. Orinda Village
CL 4-0650
Open 9-5 Mon. thru Friday

SWIM SCHOOL

RON NOAKES
Heated pool — spring classes
all skill levels
138 Cody Lane, Pleasant Hill
MU 2-1842

SWIMMING POOLS

King Neptune Pools
Pre-Season Special
FREE HEATER CHECKUP
Pool Repairs, Heater and Filter Installations and Replacements
FREE ESTIMATES
Call us at AT 3-8846
3428 Mt. Diablo Blvd., Lafayette

TREE SERVICE

Henry's Tree Service
YE 5-0204
Trimming & Removing
FULLY INSURED
Complete Tree Service

TV SERVICE

TV SERVICE
NAVÉ YE 4-4404
1538 Locust St., W.C.

UPHOLSTERY

INTRODUCTORY OFFER
Platform Rocker Recovered
$39.50
Including Material and Labor
MORAGA UPHOLSTERY
DRake 4-4359
FREE ESTIMATES

SIGNAL OIL COMPANY

Will lease to qualified man. Modern 2 bay station. Doing good volume. Small investment necessary.

- Individual station promotions.
- Equipment including lube furnished.
- The only major company with competitive 3 grades gas

PHONE LA 2-7130
After 5 p.m. VA 8-2652—Mr. Dettwiler

Kitchen—Bathroom
Remodeling
Floor Covering & Formica
Bargains in Built-ins
Free Planning & Estimates
KAREFREE KITCHENS
1435 Duncan, W.C.—YE 4-3227

ALL STEEL & CONCRETE
POOL — 18x36
$1850 Complete
Spin filter, diving board ladder, light, etc.
FREE ESTIMATE
CORALOC HOME POOLS
3405 Mt. Diablo Blvd., Laf.
AT 3-3010

20. Rentals - Furnished

LARGE comfortable room. Gentleman preferred. AT 4-4972.

3-BEDROOM house, 2 baths, linens, utensils, gardener, available mid-June, $225. YE 5-3767.

LAFAYETTE, 3 - room furnished duplex. Carport, gas, water. $85. AT 4-4505.

STUDIO apartment, all electric kitchen, 1 block Broadway, $95. YE 4-8898.

TROPIC AND SUNSET
Garden Apartments
Modern, furnished, carpeting, pool, launderette. Adults only. Walking distance to complete shopping.
550 SUNSET AVE., CONCORD
MU 2-7770

2-BEDROOM cottage, furnished, carport, patio, garden. Adults. References. $110. YE 5-2332.

SMALL boarding house has vacancy, $25 week. YE 4-0101, YE 5-8178.

AUGUST 1, year lease. House, studio, $300 month. Neighborhood pool, tennis court. CL 4-2388.

MODERN 1-bedroom apartments. Stove, refrigerator, all utilities. $95. 3661 Mt. Diablo Blvd., Lafayette. AT 3-8838.

FURNISHED APARTMENTS. No lease. Weekly or monthly. Morrill Manor, 977 Thompson Rd., Lafayette. MU 6-1255 or AT 4-7294 eves.

LAFAYETTE, lovely 3-bedroom, 2-bath, electric kitchen, playroom, panoramic view, $175. CL 4-4541.

4 ROOM house furnished, excellent condition, good location, reasonable. YE 5-8028.

3 ROOM furnished cottage, suitable for business couple. 1250 Ygnacio Valley Road.

ORINDA—1 year lease. Country living. 3 bedrooms, 2 baths, 1 acre. Available June 18. CL 4-2485.

ORINDA—view studio apartment. Patio, trees. Community pool. Garage. Suitable couple. $85. CL 4-5852.

SUNNY view room for woman in Orinda home. Kitchen privileges, garage. Eves. and Sundays. CL 4-4067.

JULY and August — Very small completely furnished house in central Lafayette, overlooking Diablo Blvd. Heater and cooler. All facilities. AT 3-3349. $70 month.

3-ROOM furnished duplex. Carport, patio, gas, water. $85. 910-C Bell Street, Lafayette. Inquire: Apt. 910-D or phone AT 4-4505.

ORINDA—studio room, dressing room and private bath. Separate entrance. CL 4-8344.

BUSINESS woman share new home with same. Separate bedroom, private bath. CL 4-8344.

TEACHERS & SCHOOL STAFF ONLY—two small apartments, each one adult only, no pets. Everything included. Available July 1 or Sept. 1, for academic year. Reasonable. YE 4-6331.

21. Rentals - Unfurnished

MODERN 1-bedroom apartments, stove, refrigerator, all utilities. $78.50. 3661 Mt. Diablo, Lafayette. AT 3-8838.

LAFAYETTE, attractive, comfortable, 3-bedroom home, bath, living room, dining room, kitchen. Off-street parking. $117.50. Available June 1. 3624 Bickerstaff. AT 3-2175, OL 3-3965.

HOMELIKE privacy. 2-bedroom, unfurnished. All large rooms, including separate dining area. Appliances. One upper apartment now. One lower available June 1st. Compare. $125. 3626 Bickerstaff St., Lafayette.

LARGE 1-bedroom apartment. Quiet, secluded; all appliances, carpets, drapes, covered parking. Close to shopping center. $105 month. DR 6-4965, 340 Rheem Blvd.

NEW deluxe 2 bedroom apartments. Stove, refrigerator, carpeting, drapes, carport included. $90. 1550 Third Ave., W.C.

REDUCED TO $195 PER MONTH FOR SELECT TENANTS.
Luxurious indoor and outdoor living. Architecturally designed by Osmunsen Company. 3617 Happy Valley Rd. 2 bedrooms, 2 baths, living room, family room, patio.
JOHN W. LOOP, INC.
10 Moraga Hwy.
CL 4-4361

1-BEDROOM garden apartment in beautiful oak tree setting. Private patio, pool, carpets, drapes, colored appliances. $107.50 month. 1450 Creekside Dr., Walnut Creek. YE 4-1559.

LAFAYETTE — Brook Garden Apts. Deluxe king size 2 bedroom unit. Beam ceilings, 19' living room, swimming pool. $145 mo. 3385 Brook St. AT 3-6891.

TWO bedroom apartment in Danville, w/w carpeting, stove, refrigerator, swimming pool, washing machine, water, near shopping. VE 7-6536.

UNFURNISHED, Lafayette garden apt., 1-bedroom, $95; 2-bedroom, $115. All electric kitchens, close to transportation. AT 4-4269.

LAFAYETTE. Redecorated spacious 1 bedroom. Stove, refrigerator, disposal, water, $79.50. Baby welcome. CL 4-5655.

3-ROOM apartment partially furnished. No children, no pets. Utilities not included. Close to shopping. $70. AT 4-4972.

LAFAYETTE—Large 2 bedroom, stove and refrigerator. Separate dining area. Beamed ceilings, laundry room, garage. $125. 3626 Bickerstaff, AT 4-7444, HIgate 4-7500.

LAFAYETTE 2-BEDROOM DUPLEXES
SMALL CHILDREN WELCOME
Enclosed yards, stove and refrigerator, garden service, water included. 1 block to bus stop. From $95 to $135. Some with swimming pool. AT 4-7272.

1-BEDROOM garden apartment, stove, refrigerator, automatic laundry, antenna. Available June 1st. $80. YE 4-3009, YE 4-8107.

LARGE 2 bedroom apartment near Speedi-Mart and Acalanes High; very modern, garage, unfurnished, stove, refrigerator. $105. AT 3-3957.

21. Rentals - Unfurnished

THREE and four-room furnished and unfurnished. Car port, storage, laundry. Adults. No pets. 1364 Creekside Dr. YE 5-5343.

San Luis Road—1592 Open!

Deluxe 2-bedroom unit apartments. Large walk-in closets, carpets, drapes, electric stoves, washer, dryer. Off North Main Street on San Luis Road. ½ block to local and San Francisco transportation. Easy access to freeway; all apartments with view. $115 and up. Children welcome! See manager Apt. #B — 1592 San Luis. YE 4-1698, YE 5-5577.

2-BEDROOM apartment, new, Lafayette. Tile bath, electric kitchen, block to shopping, transportation. 956 Hough St., $110. AT 4-7823.

1-2 BEDROOMS, Walnut Creek. New 4 plex. Electric kitchens, drapes, carports, extra parking, water, garbage. YE 4-1549, AT 3-2097.

TWO bedroom, 1½ baths, perimeter heat, plank floors, view. Diablo. YE 5-1384.

ATTRACTIVE 3-room duplex, stove, refrigerator, sun porch, close downtown Lafayette, $83. AT 4-4405.

LARGE 3-bedroom home, good condition, newly painted. Drapes, electric stove, $150. YE 4-5740.

2 BEDROOMS, built-in range, w/w carpets, water and garbage paid, laundry, garage and storage. YE 4-7751, YE 4-9082.

HOME—Lafayette, 3 bedrooms, 2 baths, den, dishwasher, rugs, drapes. Lease, $165. AT 3-6898.

LAFAYETTE—Deluxe, spacious, 3 bedroom, 2 bath, separate dining room, huge family room, 2 fireplaces. Close to everything. $200 monthly.

LAFAYETTE — Spacious 1 bedroom, furnished apartment. Water, garbage. $95 monthly. Call Mary. AT 3-8283, agent.

2-BEDROOM house, plus 2-room cottage. Stoves, refrigerators. ½ acre. Shopping, bus. YE 4-6092.

2 BEDROOM duplex, carpeted, private fenced patio, garage and storage, near shopping and bus. Adults. $95. Tahoe Court, Cleveland Rd., P.H. YE 5-3627.

Diablo Country Club
Luxury 3 bedroom 2 bath home, beautifully landscaped, available June 15th for 1 year. To small family $200 per month including gardener.
John F. Imrie, Realtor
312 N. HARTZ AVE. DANVILLE
VE 7-2334

ORINDA, rancho duplex, two bedrooms, fireplace, electric kitchen, Rheem theatre, bowling. $150. DR 6-5401.

2 BEDROOM, new, w/w carpeting, drapes, electric kitchen. 1 block Broadway, $125. YE 4-8898.

NEW 2 bedroom deluxe duplex. All electric kitchen, wall to wall carpeting and draperies, large patio, ideal country living. Near new Rheem shopping area. $150 per month. CL 4-4351 days, DR 6-4959 evenings.

1-BEDROOM apartment, new, wall to wall carpeting, drapes, electric kitchen, $95. Studio apartment, suitable 2 people, $80. 332 Rheem Blvd., Moraga. Owner, KEllog 2-3488 or DRake 6-5875.

CONCORD, 3 bedroom, 2 bath, on Cul de Sac, available. Lease $150. MU 6-1127.

2 BEDROOM luxury apartment, carpeting, drapes, appliances. CL 4-5260 evenings, or inquire Apt. No. 1, 141 Sierra Dr., W. C.

NOW renting, new deluxe large unfurnished 1 and 2 bedroom apartments. Carpets, drapes, electric kitchen, tile bath, walking distance to shopping center and bus. YE 4-4324, YE 4-5573.

BEAUTIFUL large 2-bedroom apartment, stove, refrigerator, $89. YE 4-8958.

WOLFF, Robt. M., Walnut Creek —Two passes to El Rey Theatre.

LOVELY modern and rustically informal 3-bedroom, 1½-bath home on a secluded acre among the trees in beautiful Alhambra Valley; 7 miles north of Lafayette; charming outdoor living area; some furniture available. $200 a month on lease.
RICKS, REALTOR
Martinez. AC 8-1262.

DUPLEX, Walnut Creek, 2 bedrooms, air conditioning, utilities, carpets, drapes, private patio. $125. CL 4-5744 days only.

HOUSE, one bedroom, stove, refrigerator, country setting, near Payless. Large closets. YE 5-3332 evenings.

1 BEDROOM apartment, stove, refrigerator, water, garbage, garage. Block from Lynch Market. $65 . YE 4-4568.

LARGE, comfortable 3-bedroom, 2-bath home near Main St. Family room. Drapes included. Lease at $180 monthly. Call YE 4-7641 till 8 p.m. weekdays. Barney Gilbert, Realtor, 1410 N. Main St.

ORINDA—view studio apartment. Patio, trees. Community pool. Garage. Suitable couple. $85. CL 4-5852.

ORINDA—deluxe house, m.b. 16x 20, 2 fireplaces, air conditioning, patio, privacy. Community pool. Adults. Lease, $185. CL 4-5852.

COTTAGE: one bedroom, off street, redecorated, yard, water, stove, refrigerator, garage, $72. YE 5-1571.

LAFAYETTE — 2-bedroom unit. Near Speedee Mart. Very modern. Garage, stove, refrigerator, $105. AT 3-3957.

IF you like a $220 a month Orinda home and can afford $185 for two bedrooms, family room (third bedroom), patio, barbecue, view but level hilltop; country club area. Available July 1. CL 4-3647, THornwall 5-5485.

LAFAYETTE — 909 East Street, luxury 8 units designed for privacy, maximum soundproofing. 2 bedrooms, 1 and 2 baths. Individual patios, balconies, air-conditioned. Shopping, transportation, one block. AT 4-4283.

21. Rentals Unfurnished

LAFAYETTE. 2-bedroom apartment, center of town, enclosed garage, storage. 1000 South Thompson Rd.

ONE-bedroom, Lafayette. Close in, secluded. Garage, electric stove, refrigerator. Water, electricity included. Adults. $87.50. AT 3-3912.

LAFAYETTE home—view of Diablo. 3 bedrooms, 2 baths. 6 years old. Near school. Lease, $157 month. AT 3-6898.

LAFAYETTE—$200 per month. 3-bedroom, 2-bath, study, electric kitchen, drapes. AT 3-8536.

SMALL 2-bedroom cottage, quiet dead-end street, $68. Near bus stop. YE 5-7262.

3-BEDROOM, Lafayette. Large deluxe home, 2 baths, dining room, charming large family room. Close to everything. $200 monthly.

2-bedroom in Happy Valley, Lafayette. Very charming with large lanai. $185 monthly.

Large 1-bedroom furnished apartment. Close in Lafayette. $90 monthly.

Call Mary, AT 3-8283, agent.

LAFAYETTE NEW 2-BEDROOM DUPLEX
SWIMMING POOL
CHILDREN WELCOME
½ block to Greyhound and school buses. Stove, refrigerator and water included. Enclosed yard, abundant storage, garage. No dogs. $135 lease. AT 4-7272.

2 BEDROOM studio, fireplace, tiled floors, seclusion. $100. Water included. AT 4-4519.

OLDER house. Garden, walnuts, close in Lafayette, 2 bedrooms, including stove and antenna, $70. AT 3-6994.

CONCORD. 4 bedrooms, 2 baths, electric kitchen, $140 month. AT 3-6767.

5 ROOM house, 2 baths, sundeck. Lafayette. AT 4-4656.

FOR LEASE — 3-bedroom house West Sherman Acres, Pleasant Hill. W/w carpets, drapes, family room, patio, fenced, $125 month. Available July 1. Write Charles Bock, 4614 East Madison, Fresno 2, Calif. May sell at right terms.

3-BEDROOM house, carpeted, double garage, fenced yard, Concord, $125. MU 2-8486.

23. RENTALS WANTED

STANDARD Oil executive, wife, junior high daughter, need unfurnished 2 bedroom plus 2 bath by July 1st. VE 7-7060.

ORINDA, unfurnished 3 or 4 bedrooms, 1-year lease, country club side preferred. CL 4-5134.

EMPLOYED woman wants small apartment or garden cottage. Must be quiet. DRake 6-4504 or CL 4-8310.

ROOM with kitchen privileges, for employed senior woman. South Walnut Creek, Alamo, Danville. MU 6-1625, evenings.

FURNISHED 3 or 4-bedroom home, good neighborhood, near schools, up to $150 month. Will rent short term, 3 or 4 months, or take year lease. Call Mr. Bentley collect at PRospect 1-1225 after 6 p.m.

TWO, three-bedroom modern home, furnished, have linens, silver, dishes. Occupancy August 15th, retired couple, no children, one dog. Perfect gentlemen with references. Call evenings, YE 5-2769.

ORINDA—3-bedroom, family room. July 1. Glorietta school area preferred. One or two-year lease. CL 4-0326.

24. VACATION RENTALS

BEAUTIFUL Glenside home. 3 bedrooms, fully furnished. For July only. AT 3-3743.

TAHOE, South Shore. Modern 3-bedroom home with fireplace, sleeps 8. AT 3-2637.

CAMPING?

Tents, 9x11	$4.50 wk.
Sleeping bags	$2.50 wk.
Stoves, large	$1.50 wk.
Ice box large	$1.25 wk.
Lanterns	$1.50 wk.

Many more camp items.
CARABOB
YE 4-4121
all bedding sterilized.
use Bankamerica Cards

SQUAW Valley — New, comfortable, furnished, 4-bedroom, 3-bath. Close to everything. YE 5-7621.

4 ROOM modern cottage, private beach, boat pier, sleeps six, week or month. ANdover 1-0600. Askin, 3050 Wisconsin, Oakland.

AT Lake Tahoe-Stateline, new 2 bedroom, furnished, 1½ baths, electric kitchen. By the week, month. YE 4-9519.

KINGS Beach, Lake Tahoe, lovely 3 bedroom July 10th-31st. Walking distance golf course, beach, $100 week. VE 7-5439 or YE 5-4398.

LAKE Tahoe, south shore. New 2-3 bedroom cottages. By week. MU 2-0135.

TAHOE private area, modern, sleeps 15; recreation and swim director, $125 week. CL 4-5847.

LAKE Tahoe view home, central heat, dishwasher, $125 week. YE 5-1497.

TAHOE, 2 cabins, sleeps 4 and 8. $50, $100 weekly. CL 4-2684, DR 6-5039.

MODERN cabin — Santa Cruz mountains near Felton. Private lake for swimming. Sleeps 8. Available June, July, August. $50 weekly. DR 6-5238.

CABIN in Twain Harte, comfortable, lake swimming, $55 per week. YE 5-0778.

RUSSIAN River. Rio Nido, 72 miles from Walnut Creek, 1 block to river, stores, amusements, fishing, bathing and boating. Rates and reservations. YE 5-3289.

2 ROOM cottage, Fallen Leaf Lake, Lake Tahoe, June, July, August, Sept. YE 4-2665.

26. USED TRUCKS

1959 INTERNATIONAL Harvester Pick-up. B-100, V8, overdrive, custom cab. Make offer. YE 4-8724.

HUDSON, pick-up truck, in good working order. Good tires, $95. VE 7-2152.

27. Imported & Sport Cars

HILLMAN Minx convertible, 1952, new top and battery. Motor, tires good. $225. AT 3-2330.

TRIUMPH, '59, black with white racing stripe. As is, $1,350. 914 Oak St., Lafayette.

VOLKSWAGEN, money making machine, '59 Kombi, immaculate, $1275. Can finance from original owner. TEmplebar 4-6333.

TR-3, 1959, 27,000 miles. Original owner. R&H. CL 4-2485.

TRIUMPH TR-3, 1957, clean, well maintained, r/h, tonneau, seat belts, $1175. YE 5-0769.

MG, "TD", 2000 miles, rebuilt engine. Sharp inside and out. YE 4-2432 before 5:00.

AUSTIN-Healy Sprite, '59, $1150. AT 4-4520.

HILLMAN MINX convertible, 1960, r/h, low mileage, excellent condition. YE 5-1700.

AUSTIN Healy Sprite, blue 1959. Radio and heater. Asking $1295. AT 3-6739.

28. NEW CARS

MAYER-SIMMONS
VOLKSWAGEN
PARTS — SERVICE — SALES
Top cash for your car
(open evenings)
1890 N. Main, W.C. YE 4-8224

29. USED CARS

BERKELEY, '58 sport roadster, new motor & tires, tonneau cover, excellent top. Best offer, must sell. MU 2-4192

VOLKSWAGEN, '60 convertible, beige, black top; excellent condition, 20,0000 miles YE 4-1496 after 6

CHEVROLET, Bel Air, '60 sedan, power steering, R/H, immaculate. $1800. KEllog 3-6777.

FORD '58 Country Squire, apple green, auto transmission, all accessories. Asking $1395. Owner transferred. CL 4-3374.

MERCURY, 1958, four door sedan, fully loaded, all power, clean. Private. Asking $1150. MU 5-9038.

CHEVROLET 1951 station wagon, $250, in good running condition. VE 7-2036.

DODGE, '51, r/h, $150. Can be seen Mobile Station, Moraga Rd., Lafayette, or phone after 6:00 p.m. AT 3-6743.

PONTIAC, 1956 station wagon. R/H, automatic transmission, good condition. $750. AT 3-3135.

DE SOTO, 1957 hardtop, all power, r/h, w/w, beautiful car, sacrifice sale, $950. MU 5-2396.

CADILLAC, 1957 Fleetwood hardtop, w/w, power brakes, steering, very clean, $1995. VE 7-6912.

PLYMOUTH, 1956 4-door, wagon, V-8, power flite, radio, heater, new rings and valves, quick sale. $600 cash. MU 5-5722.

FORD, '54 convertible, standard transmission, overdrive, r/h, w/w, red, white interior, excellent condition. $350 or offer. DR 6-4786 evenings.

NASH, 1950, Statesman, r/h, 6 cyl. with overdrive $75. YE 4-1925.

OLDSMOBILE, '52, two-door, first $200 takes. YE 4-7944.

GORDAY, Bill, Walnut Creek—Two passes to El Rey Theatre.

PLYMOUTH, 1949, 2-dr., new motor, not re-conditioned, cost $326. New tires; radio. This car must be seen and driven to be appreciated. MU 2-3060.

RAMBLER, 1959, Super, 4-door sedan. R/h, reclining seats, w/w tires, large wheel discs, actually 24,000 miles. MU 2-3060.

PACKARD, 1954, 2-dr., r/h, auto. trans., completely overhauled. MU 2-3060, 233 Gregory Lane.

PLYMOUTH, 1950, 2-door, r/h, clean, good condition. VE 7-6523, Danville.

DODGE, 1953, clean, rebuilt, excellent, must sell. $300. YE 5-8296.

CHEVROLET, 1957, 2-door sedan, 8-cylinder, powerglide, r/h, new paint and seat covers, floor mat, new whitewall tires, good condition, $925. Private party. MU 6-0897.

OLDSMOBILE, 1957, Super 88, 2-door, clean, $995. YE 4-5711.

FORD, 1953. Must sell, leaving area. Very good condition. $275 or best offer. AT 4-4208.

CHEVROLET, 1959, Impala convertible V8, $1750. YE 5-6323

OLDSMOBILE, 1950 hardtop, R/H good condition, new recaps. $195. YE 5-6202

1960 International Travelal, here is a great big roomy station wagon, 8 passengers with comfort. V8 engine, factory heater, two-tone paint. Low one owner mileage. Sold new for $3900. Must sacrifice. Yours for only $2195. Owner will help finance. Call YE 4-0420

CHRYSLER, '52, V8, 4 door, R/H, full power, $125. YE 5-5910 evenings, week ends.

CORVAIR, 60, 4 door automatic, R/H, w/w, excellent condition. $1688. YE 4-5786.

PLYMOUTH, '51, R/H, w/w, excellent condition. Great for 2nd car $250. VE 7-2889

FORD '56 Fairlane. Power steering, automatic transmission, R/H. Private. $475. AT 3-6928, evenings.

CADILLAC, '41, automatic transmission R/H, needs work, $35. YE 5-4541

1953 Mercury, 2 door, hardtop Monterey, $295. Can be seen any time after 5. YE 5-7261

RAMBLER, '60 wagon. Automatic transmission, r&h, $1995. AT 3-8501.

BUICK, '53, Super hardtop, R/H, good condition, reasonable offer accepted. AT 3-2892 after 6 p.m.

OLDSMOBILE, '59 Fiesta wagon, all power, R/H, beautiful condition, carefully driven. $2250. CL 4-0606.

CADILLAC, '60 Coupe de Ville, beautiful condition, all power, electric, R/H, blue. $4350. CL 4-0606.

29. USED CARS

AUSTIN, 1951, A-40, sedan. Recent valve job. Good brakes and tires. $125. YE 4-4202.

CHEVROLET, 1953, 4 dr., r&h, very clean. Must sell. Best offer over $325. CL 4-0839.

CHEVROLET, 1955, 2-door, station wagon, V-8, 210, automatic, radio, heater, good tires, private party. Saturday and Sunday, evenings after 6:00 p.m., YE 4-8133.

DRIVE home in a sharp 1951 DeSoto, 2-door, 6-cylinder, fluid drive, $200. Phone CLifford 4-3839.

CHEVROLET, 1955, V-8, stick, radio, heater, 2-door. $500. MU 5-2363.

PLYMOUTH, 1959, Fury, 2-door hardtop, automatic transmission, power steering, R/H, new tires, extras, clean, private party. YE 4-0494.

30. BOATS & TRAILERS

THIS boat for $300. Less than half the cost of material. Outboard express cruiser, Taft 17'3" LOA. For sale, due to overseas transfer. Hull finished, bottom Fiberglassed and painted, Fiberglassed cabin top, Plexiglass windshield and windows plus wood parts and fastenings to complete decks and cabins included. Virtually all mahogany. Rated up to 90 HP. CL 4-3374.

TRAILER, 17', new condition, everything included for only $1100. AT 4-7451.

JUST $250.—older Airfloat house trailer. 18 ft. sleeps four. May be seen after 6 pm at Henry Smith Ranch, east end Fostoria, San Ramon.

NEW 12' car top boat, 54" beam, marine plywood, weighs less than 100 lbs., $80 or best offer. MU 2-3492.

SKI boat, 15', fully equipped, 45 HP Mercury, trailer, $850 or offer. YE 5-6303.

HOUSE trailer for rent, 15', sleeps five, stove, ice box. YE 5-1966.

HOUSE trailer, 15', 1956, electric brakes, $850. CL 4-2364.

FOR sale: 13 ft. Santa Fe vacation trailer, only 2,000 miles, $595. AT 3-2757.

14' RUNABOUT, Saber champion 60 HP Mercury motor, Magnolia trailer, A-1 condition. $1275. MU 2-3320.

16' INBOARD, $1375. Call after 5:30 on weekdays. MU 6-1471.

TRAVEL trailer, 17', bath, kitchen, sleeps 5, like new, $1300. Hitch included. AT 4-7451.

HOUSE trailer, 10', stove, icebox, sink. Good condition. $300. VE 7-4122.

SCHMITZ, Jos., Concord — Two passes to El Rey Theatre.

21' TERRY house trailer, gas lights, stove, refrigerator, heater. Ideal for your summer vacation. Clean-good condition $1,100. VE 7-4692 or VE 7-2028.

16 FT. solid fibreglass runabout. Windshield, steering wheel, cabinets, fully equiped. 33 hp. motor and trailer. $600. MU 2-2809.

31. Musical Instruments

PIANO, Hardman, upright, very good tone, $75. DR 6-5475.

ORGAN, 7-chord, like new, asking $850. YE 5-3160 evenings.

PIANO, upright, Kroller & Campbell. Beautiful sound. $75. YE 5-7091.

PIANO for sale, Spinet, excellent condition. CL 4-4611.

Trade In Specials
Pump organ, refinished, $125.
Small Wurlitzer spinet, $395.
Freight damaged console, save $350.
LXV Walnut Spinet, $475. Bungalow uprights, $385. Plain uprights, $225. Practice pianos, $145.
(as is) Piano $49
12 grand pianos, all refinished and reconditioned.
$795 $850 $1050 & UP
Hammond chord organ, $625.
12 bass accordion, $50.
Gulbansen small spinet, $295.
Magnus chord organ, $85. Rentals $5, $7, $10.
HENDRICK Piano Co.
1245 So. Main, W. C. YE 4-9304
Open Fri. Eves. til 9 p.m.

PIANO, upright, mahogany cabinet, excellent condition and tone. $185. AC 8-0585.

PIANO, Ivers & Pond, large mahogany upright, $100. YE 4-0083.

PLAYER piano, Sherman Clay, upright, excellent condition, recently tuned, rolls, $275. CL 4-5417.

VIOLIN, AGE, 100 years old, $65.00. YE 5-4541

31. Musical Instruments

CLARINET, metal, very good condition, best offer over $40. AT 3-3450 after 6 p.m.

33. BARGAIN COUNTER

POWER mower, rebuilt, 20" rotary, 2½ HP, Clinton engine. $20. MU 6-0514.

HAVE something to sell for $20 or less? Then put it in Sun's Bargain Counter, 10 words, 2 weeks $1.70 in 5 Sun papers.

34. APPLIANCES

BENDIX duomatic, newly reconditioned, $75. AT 3-8070.

AUTOMATIC washer, good condition, 6 years old. MU 5-0818.

IRONRITE ironer, deluxe model, like new, less than half price. $49. YE 5-0724.

WASHER-Dryer set, pink, excellent condition, $225. MU 5-4099.

RANGE, 30" Frigidaire electric, beautiful and clean, $75. MU 5-6792.

STOVE, gas, including grill, deep well; Kelvinator refrigerator; freezer, chest 20 cu. ft. Moving, best offer. YE 4-9494.

ELECTRIC range (Frigidaire), $125; Kenmore automatic washer, $50; electric broiler rotisserie, $5. YE 4-5120.

STOVE, GE electric, automatic, $75 or trade for freezer. YE 5-8356.

OCCIDENTAL automatic gas range, 39", glass oven door, high broiler, excellent condition. MU 5-2797.

FREEZER, 19½ cu. ft., chest, $150. MU 2-3394.

***TAG SPECIALS**
FRIGIDAIRE LATE MODEL WASHER, reconditioned and fully automatic, guaranteed.....$79.95

MAYTAG AUTOMATIC WASHER, fully reconditioned. Looks like new $79.95

FRIGIDAIRE REFRIGERATOR, 2-door, big freezer, cyclomatic defrosting, completely guaranteed for 1 year $159.95
***TESTED, APPROVED GUARANTEED TERMS**
OPEN MON. & FRI. EVENINGS
BRUCE LEE APPLIANCE
1444 Main St., W.C. YE 4-5600

STOVE, G.E., turquoise, 3 yrs. old. Excellent condition. $100. OLympic 5-8576 days, AT 3-8134 eves.

KENMORE electric range, with clock, timer, push button. Like new. MU 6-2005

STOVE, electric Hotpoint, excellent condition, $60. YE 5-1971

GE canister vacuum, complete with attachments, $35. AT 3-3624.

IRONER, Thor, good condition, $20; Westinghouse electric roaster, works perfectly, $20; lovely raw silk, 30 yards, drapery weight, preshrunk, $50. CL 4-0276.

KENMORE electric range, Shelvador refrigerator, both in good condition, $25 each. YE 4-6939.

NORGE gas range, excellent condition. Call VE 7-7191 or YE 4-4356.

ELECTRIC stove — Frigidaire, two ovens, one fully automatic, deep-well, clock, very clean. VE 7-9384.

BEAUTIFUL electric stove, Westinghouse, 3 years old, $120. VE 7-4548.

BENDIX boltdown; Westinghouse washer and range; Ward gas stove. Best offer. AT 4-4713.

35. HOUSEHOLD GOODS

Sewing Machines
Close out on Used Machines Dozens of good Used Portables Singers, Whites, etc. Values from $12.00 to $30.00. This week only your choice $5.00.
..NECCHI ELNA..
Sewing Center
1364 Main Street
Walnut Creek YE 4-6513.

RUSTIC bedroom set including double bed, complete with coil springs, innerspring mattress, chest of drawers, dresser with mirror and bench, $55. AT 4-7405.

BROWN tweed Lawson chair, club, $40; wing chair, $25; 2 maple what-nots, $2.50 each; mahogany needle point chair, $5. AT 3-2579.

LIKE new, O'Keefe Merritt gas range, top griddle, clock timer; green tweed sofa, good condition. YE 5-2042.

COLONIAL sofa-bed, $35; upholstered davenport, $60; 60 yards of beige carpeting, $75; electric broiler oven, $20. DR 6-5321.

35. HOUSEHOLD GOODS

Casserly's Maple
Open 10-9 Sun. 12-7 Terms
29576 Mission Blvd. Hayward
MAPLE SALE

$146.95	Uphl. R. love seat	$95.00
112.95	Uphl. swivel rocker	64.95
164.95	Mple. dining ext. table	99.95

Closed Tuesday LU 1-4222

YOU have thousands of dollars invested in your home. Protect your investment by reading about schools, taxes, bond and other elections each Friday in the Walnut Creek Sun, Lafayette Sun, Orinda Sun and Pleasant Hill Sun—for less than 8c per week. $3.75 per year. Phone and we'll bill you. YE 4-5000, AT 4-4444, CL 4-4343.

FRIGIDAIRE air conditioner, excellent condition; rocker; cedar chest; desk; small chest; misc. items. Best offer takes. MU 2-0928.

DINING table, blond mahogany, 4 chairs, seats white naugahyde, $110. DR 6-4632.

TIFFANY type, table lamp in shades of brown Italian glass, $50. VE 7-6912.

8' FRIGIDAIRE; Wedgewood gas stove; electric washing machine; box couch; room size rugs, chairs. THornwall 5-0911.

DINING set, 11 piece Sheraton, 8 chairs, buffet, china cabinet, pad; unframed mirror, 4"X6"; fireplace set; Wedgewood stove, circulating heater; refrigerator with freezer; Kenmore washer; evaporative cooler, 4000 cu. feet; portable TV and stand; round coffee table, light finish; braided rug, green & beige; student desk; typewriter desk; ping-pong table; lady's English riding boots, size 6; men's figure ice skates, size 7; miscellaneous chairs and furnishings. YE 5-0766; if no answer, YE 4-7825

TEAKWOOD tables, rattan chairs, spring cushions; lamps; desk; chrome table and chairs; BBQ with motor; 12x17 Wilton rug, rubber pad. YE 7-2464

HIDE-A-Bed, forest green, excellent condition, $75. YE 5-4632

Forced to Sell
MOVING—furniture below cost, Complete French Provincial living room and bedroom sets. Bendix duomatic, kitchen set, rugs, end tables, lamps, misc., also antique collectors items. Call YE 5-2305 after 6 pm or all day Friday, Saturday and Sunday.

WHITE Sewing Machine-Unclaimed repair. Just pay repair bill of $4.00.
NECCHI ELNA SEWING CENTER
1364 Main St.
Walnut Creek
YE 4-6513

BLOND modern dining room table with 6 chairs, $75; pair Sloane green living room chairs, $74; club chair and ottoman, need recovering, $20; magazine table, $5. AT 3-2334.

MAPLE captain's chairs, 6 for $85; 9x12 oval reversible braided rug, pad, beautiful colors, 1 yr. old. Cost $140, sell $50. AT 3-8074.

CURTAINS, pictures, chairs, rugs, baby articles, many other household items. CL 4-2815.

7-DRAWER light oak desk. Fair condition, $25. AT 3-6116.

MOVING — Antiques; oak dresser chest, $25; commode, $12; coffee table, $5; electric stove, $50; GE refrigerator, $75; Kenmore automatic washer, $30; TV, $40; crib, $8; child's wardrobe, $10; chair, $10; metal cabinet, $5. AT 3-6313.

PIANO, $70; dining room table, $15; Travel-Aire cooler, like new, $30; nylon rug and pad, $75; Magnavox radio-record player, $90; RCA TV, $90; 9' sofa, $85, and misc. AT 3-6328.

MOVING. Antique, oak dresser, chest and commode, $12; coffee table, $5; electric stove, $50; GE refrigerator, $75; Kenmore automatic washer, $30; TV, $40; child's wardrobe, $10; chaise, $10. AT 3-6313.

4-PIECE solid mahogany bedroom furniture, double bed. Best offer. DRake 6-4955.

SOFA; end tables; lamps; 2 coffee tables; corner "whatnot stand"; entry hall table; chest of drawers; night tables and lamps; slipper chair. All excellent condition. Reasonable. AT 3-3206.

PINE 3-drawer chest; 2 large Salem colored lamp tables; cherry Provincial table, $25 each. Provincial glass topped table desk, $35. YE 4-9611.

MAHOGANY dining room set; blond bedroom furniture. CL 4-0832.

35. HOUSEHOLD GOODS

REVERSIBLE studio couch, grey tweed and black naugahyde, $35; set of three blond no-mar top coffee and end tables, $20; full size Hollywood bed, $30; TV-radio-phono combination, $40; large chest of drawers, $10; girl's 24" bicycle, $10; barbecue, lawn chairs, misc. YE 4-9463.

ANTIQUE roll top desk, large size, good condition. MU 5-1331.

TABLE, formica, 4 chairs, $15; Cosco kitchen stool; child's table-chair set. CL 4-8150.

LIMED oak dinette set with leaf, baby chest, highchair, antique chair. DRake 6-5567.

BLACK parakeet cage and stand, $20; canary cage, $10; banquet cloth with 12 napkins, 124"x82", $65; iron, $4; loom, 1 yard reed, make offer. YE 4-1296.

HOFFMAN TV, $65; maple bed set, single, chest, $75; portable Singer, $15. AT 3-3849.

BEN HUR freezer; electric stove, $35; Lawson couch, end tables, lamps. AT 3-3489.

4 PIECE mahogany bedroom suite; twin Drexel beds, 1 yr. old, walnut; Frigidaire refrigerator; Sorge washer. DR 6-4339.

SOFA, chair set, frieze, straight line, modern, excellent condition, $50. AT 3-3180.

BAMBOO sectional chesterfield, $37.50; club chair, $10; maple coffee table, $17.50; Duncan Phyfe coffee table, $12.50. CL 4-4562.

MAPLE sideboard, 56x21; round dining table, 42", 3-12" leaves; two chests, 5 drawer and 4 drawer; misc. AT 3-6671.

MEDIUM sized desk, walnut; brass fire screen; breakfast table, 4 chairs; ladies' riding boots, trousers, size 12. VErnon 7-9417.

6-YEAR Thayer crib and mattress; bassinet stand, quilted liner, mattress; car bed; $35 complete, excellent condition. YE 5-2703.

PLAY pen, $6; stroller, $2; bottle sterilizer, $3; motor, electric, ⅓ H.P. reversible, $8; fan, electric, $5; hot plate, electric, $2; screen door, $5; rug, gray, 6x9, $5; tray, silver-plate, $5; ladies' overnight case, $4; country school desks, $15; indoor clothes dryer, $1; ski boots, size 8½, $5. MU 2-6950.

38. Miscellaneous for Sale

BERRIES, Olallies, for canning and freezing. VE 7-4350.

BABY furniture — crib, Kantwet mattress, playpen, high chair, stroller. Excellent condition. AT 3-6045.

RADIO, car; cherrywood breakfast table; Judo suits, size 8 & 10. CL 4-2485.

VESPA scooter 150, 1958 model, low mileage, good condition. DR 6-4642.

HAIR dryer, professional, $20; Ronson electric shoe polisher, unopened, $10; electric blanket, Westinghouse, double, dual control, $25. CL 4-5417.

RADIO, car, 12-volt; cherrywood breakfast table. CL 4-2485 evenings, weekends.

STOCK saddle, 14", used, $25. AT 4-4555.

LUGGAGE, 3-piece, fitted for Volkswagen, $30. Trailer, 1-wheel, also adaptors for TR-3, $25. Offers. CL 4-0639.

RELAXACIZER, like new, $100; oil painting, $100; party dress, size 10, $5. AT 4-7581.

JUNIOR golf set. 2 woods, 4 irons, putter, bag, excellent condition, $24.50. AT 3-8096.

RATTAN furniture; electric broiler; Electrolux; baritone sax; TV tables; misc items. AT 3-3858.

SCULPTURE, in wood, for garden or patio. Browsers welcome by appointment. YE 5-8427.

BUSINESS liquidated. Must sell office furniture, metal, and wood desks; file cabinets. MU 2-5036.

POWER MOWER, 22" reel type, Briggs & Stratton engine, like new, $30. YE 4-4372.

YALE ½ ton electric midget hoist, 110 volt 60 cycle, $125. AC

LOOK FOR YOUR NAME
in
Sun Classified Ads
If you find it . . .
Take the page to the Theatre designated
(Park Theatre, Lafayette
or
El Rey Theatre, W.C.)
FOR TWO PASSES

38. Miscellaneous for Sale

BOYS Bicycle, 24" Indian, $16.50. YE 4-2764.

USED tents, 9x11, canvas with floors, zipper doors and windows. Come see at 575 Boyd Road.

BERKELEY centrifugal residential water pump, new, $40. Thor ironer, $20. MU 2-3439 after 6.

COMBS, Arthur I., Lafayette — Two passes to Park Theatre.

2 CUSHMAN motor scooters, both in excellent condition, $75 and $110. MU 5-5746.

FORMAL, Lorie-Deb original, white, beautiful, worn once. Size 15. YE 4-1648, after 5:30.

JET air auto cooler, excellent condition, 6 volt, $15; girl's 26" bike, $12. CL 4-0839.

DRILL PRESS, bench type, never used. YE 4-8691.

COMPLETE office furnishing, 3 desks, $25 each, plus other office furniture. YE 4-1212.

BICYCLE, girl's 20", $15; Sears 22" power mower, $35; portable BBQ, $10. CL 4-0681.

TWO choice shrines, Memory Garden L.D.S. section, $300 or best offer. MU 5-8928.

AIR conditioner, 1 HP, refrigerator, Thomas Edison, new, crated, sacrifice. YE 4-9261, MU 2-6207.

CHAIRS, 2 turquoise overstuffed, good condition, $25 each; skis and poles, Spiros, 5'4" girls, $10. YE 5-4812.

FORCED TO VACATE SALE
War surplus material. Machinery, tools, pipe fittings, gas engines, electric motors, fans, V-belt, pulleys, chains, sprockets, steel cable, pumps, compressors, spray equipment, misc. hand tractors.
You Name It—I've Got It
C. Harris, San Ramon. VE 7-2556

I CERAMIC kiln, high firing, $100; hemstitching machine, $75; ceramic clay mixer, $35. Call before 9:30 a.m., YE 4-9656.

C. HARRISON for crushed rock, base, drain, walks, driveways. Silver sand, steer manure, hauling. MU 2-5956.

MANURE. We have a type for every garden need. F-L Dairy Goat Farm, 501 Castle Rock Road. YE 5-5341.

FIREWOOD, choice oak, cut, split and delivered, $26 cord. Limited supply. MU 2-5956.

FREEZER OWNERS: Competitors hate us. Customers love us. SWIFT'S PREMIUM BEEF at Pay Less prices! NO DOWN terms. Blue Chip Stamps. Pay Less Super. MUlberry 5-9211.

TWO-wheel trailer, new drapes, 192x95, w/w rugs, pad, venetian blinds with valance, 9' 8" x 4' 4", 6' 2" x 4' 4". MU 2-3856.

BUILD yourself a 12 x 27' swimming pool for less than $1000, including excavation, filter, liner, the works! MU 2-4645.

DOLLS—Rag dolls; all sizes, $1-$5. Your dolls dressed. Hand made gifts. MU 2-5348.

BLACK Bing cherries, you pick, 15c lb. Moffatt Ranch, Walnut Blvd. near Marsh Creek Rd., Brentwood.

YOUR CHILD'S BEST
PARTY
Conducted by HAPPY THE CLOWN at your home. Games, prizes, favors, magic, portable merry-go-round. Ages 3-12. $15. TH 8-5143.

ATTN.: Concord and Pleasant Hill. Want ads in the 4 Sun papers and Sun Shopping News go into 20,630 homes in Concord-P.H. area—plus Walnut Creek, Lafayette, Orinda, Alamo, Danville. Only $1.60 for all 5 papers. Phone ads—YE 4-5000.

RUG cleaning, most 9x12, $7.95. Free delivery. On location cleaning—to 300 sq. ft., $19.50. W. H. Billingsley. MU 5-6204.

DIRTY rugs cleaned, 9x12s, $7.95, except reversibles. Present this ad. Save $2. You carry. 1-5 p.m. 1263 Monument Blvd.

THE news items in Wednesday's Sun Shopping News are just a small sample of the news and feature stories, pictures, columns found in past issues of the Walnut Creek Sun, Lafayette Sun, Orinda Sun or Pleasant Hill Sun. For full news coverage, subscribe to one of these Fridays Suns—for only $3.75 per year. Phone—we'll bill you. YE 4-5000, AT 4-4444 or CL 4-4343.

YOU HAVE A BIG investment in your home. Protect it by knowing about taxes, special districts, flood control, schools. Read Walnut Creek Sun, Pleasant Hill Sun, Orinda Sun, Lafayette Sun—less than 8 cents per week. Subscribe today. AT 4-4444, CL 4-4343, YE. 4-5000.

POOL BRUSHES
18" curved end pool brush, plastic back, white tynex nylon.
Reg. $8.50 ..... Spec. **$6.95**
18" straight end, same quality as above:
Reg. $8.25 ..... Spec. **$6.70**
While They Last!
MONARCH SUPPLY CO.
YE 5-2770
1267 Arroyo Way, Wal. Cr.

38. Miscellaneous for Sale

CANVAS TARPAULINS—new or used—most sizes. White canvas 3, 4, 5 or 6 foot widths—by the yard. Army Navy Surplus Mart, 1333 Main St. YE 4-3414.

HOME cleaning, rugs, upholstery, new power unit restores color, fluff; Demoths. Free estimate. MU 5-6204. W. H. Billingsley, State Licensed.

DO - IT - YOURSELF upholsters. Large stock of foam rubber and polyfoam — ½" to 6" thick. Low prices. Also naugahyde and other leatherette fabrics from 99c a yard.
ARMY-NAVY SURPLUS MART
1333 Main St., W.C. YE 4-3414

PHOTO CENTER
NEW & USED
We Buy or Trade
RENTALS
PHOTO SUPPLIES
1325 Main, W. C.
YE 4-7207 Open Fri. 'til 9

SALE, high top **WORK SHOES**, $5.69; **BEACON CAMERAS**, 16 exposures, American made, $2.98. Tremendous savings on foam rubber. Free parking. Allied Jobbers Sales, 1414 N. Main, Walnut Creek.

CAMELLIAS, beautiful, 12 in a tub, very large, all named. AT 4-4012.

PARILLA motor scooter, rebuilt engine, $190. Call after 3:30 p.m. CL 4-5313.

LOST OUR STORE LEASE!
Gigantic liquidation sale to the 4 walls immediately. Opportunity of a lifetime for huge savings in new name brand cribs, mattresses, playpens, high chairs, strollers, wheel goods, chests, toys, clothing, etc. Bargains galore in hundreds of new and used items. Easy terms. Open evenings, Sundays. Save $$$$ at **JEAN'S BABY SHOPPE**, 2555 Grove, Oakland. HI 4-5170.

HAVE something to sell for $20 or less? Then put it in Sun's Bargain Counter, 10 words, 2 weeks $1.70 in 5 Sun papers.

MEN'S tailoring - double breasted coats modernized, home appointments arranged. W. H. Billingsley, MU 5-6204.

LIONEL train set, with extras; ice skates, men's, size 7; gym set. Moving, best offer. YE 4-9494.

WEDDING gown, size 12, Bianchi original, white silk organza with seed pearl applique, chapel length, full. AT 4-4770.

BRASS fire screen, andirons and rail. Wedgewood stove, automatic oven, $75. Frigidaire refrigerator, $35. AT 3-3935.

39. MISC. WANTED

WANTED antique jewelry, cut glass, other items. Private party. Write 1001-M, Oakhill Rd., Lafayette.

WANT used metronome. Private party. CLifford 4-4868.

ALL kinds antique glass, porcelain, china, including cut and pressed, shaving mugs and furniture. All in good condition. Antique estates—whole or part. YE 4-0278.

EVAPORATOR cooler, 3000 cubic ft., or more. MU 2-2736.

Used Furniture Wanted
Highest cash prices paid for used furniture and appliances.
Monument Furniture Co.
Contra Costa Hwy. and Trelaney
Just North of Monument
MU 2-2021

43. WORK WANTED

EXPERIENCED woman wants housework by the hour. Excellent ironer. OL 2-1523.

DAY work, $1.25 hr. and carfare. Own transportation. LOckhaven 2-5259.

WOULD like ironing to do in my home, $1.25 hr., your home $1. AT 4-7524.

RETIRED gentleman desires full or part time accounting or office work. AT 3-6542.

EXPERT clothing alterations, work guaranteed, fittings in your home or mine. YE 4-7253.

ALTERATIONS done in my home. Experienced. Reasonable. 1448 SOS Drive, WC. YE 5-4363.

ALTERATIONS, dressmaking, remodeling. Expert and guaranteed work. CL 4-2291.

ALTERATIONS guaranteed, easy dressmaking. MU 5-5326.

DOLL CLOTHES and alterations. Jane Hart. AT 3-2568.

GARDENING maintenance. Call after 6 p.m. ACademy 8-3232.

JAPANESE GARDENER. Maintenance wanted by the month. YE 4-4945.

SEWING, alterations, ironing. AT 3-2535.

RENTALS
Refrigerators
Ranges, Washers
OPEN MONDAY & FRIDAY EVENINGS
BRUCE LEE APPLIANCES
1444 Main St., Walnut Creek
YE 4-5600

43. WORK WANTED

EXPERIENCED Japanese gardener wants monthly maintenance by the month. Call after 5 p.m. MU 5-1124.

CHILD care by mother of two, large fenced yard, many trees, play equipment, small group. Off Freeway, convenient from all locations. YE 4-1798.

EXPERIENCED dressmaking and alterations by appointment. DR 6-4376.

IRONING in my home. $1 per hour. MU 5-3226.

PROFESSIONAL sewing, alterations, references, Degree in fashion design. YE 4-6287.

SEWING, professional dressmaking, done in my home, reasonable. MU 2-5014.

PHOTO-RETOUCHING, PHOTO-RETOUCHING. Reply PR, 1320 Locust, Walnut Creek.

SECRETARIAL summer job wanted by college student. Excellent shorthand and typing. AT 3-6814.

COLLEGE girl wants full time child care for summer. CL 4-5941 before 9:00 p.m.

HANDYMAN, any kind of work, $1.75 hr. LOckhaven 2-5259.

GARDEN work. Weeding cutting. Clean up. OLympic 5-6249, TEmplebar 2-1261.

EXPERIENCED lady, day work. Excellent 10-year references. Own transportation. GLencourt 1-3363.

EXPERIENCED woman. Day work Mondays. Own transportation, references. BEacon 2-0501.

INFANT wanted to receive tender loving care in my home weekdays. Licensed. AT 4-4368.

DAY work, own transportation. $1.25 plus carfare. Thorough, reliable, references. CL 4-0749.

COLLEGE girl wants office, clerical, clerking for summer, after school. YE 4-7874, after 3:30.

COMPANION-DRIVER, mature woman, live in, non-drinker, references. GLadstone 8-3164.

COLLEGE girl wants baby sitting and housework. YE 4-2610.

TYPING in my home. Reasonable. CL 4-4030.

PART time work. In or out of home. Typing, shorthand. CL 4-5837.

44. HELP WANTED

Real Estate Salesman
to join our Lafayette office. A growing progressive organization. We advertise extensively. We have a training program. We have exclusive tract development. We receive a large number of referrals. Previous experience preferred but not required. Call for appointment.
Irvin Deutscher Co.
YE 4-6758.
Ask for Jerry Deutscher.

EXPERIENCED real estate salesman for active Alamo office. M.L.S. member. Fremery Realtors, VE 7-5116.

PROFESSIONAL PERSONNEL AGENCY
2090 Willow Pass Rd., Concord
MEN
Repair man (air-cond., refrig.) ..... $4 hr.
Accountant (Sr.) $600
Project Engr. (Sr. electronics) ..... Open
Elect. Draftsmen (no fee) ..... Open
WOMEN
Mach. Bkkpr. ..... to $350
Sec., good s-h ..... to $2.39 hr.
Med. Ass't., exp. $325
Gen'l Office ..... Min. $200
Posting Clerk (billing exp.) $295
Girl Friday (able to run office) ..... to Min. $375
Sec., Real Estate exp. ..... to $350
PBX, Recpt. (age to 35) $325
Many other listings.
Phone MU 6-2900

BEAUTY operator, and manicurist. Salary and commission. Apply in person. Bill's Beauty Studio, 19 Orinda Way, Orinda.

MEN—(2) sell used cars, make up to $1000 monthly. Sales experience not required, but preferred. $100 weekly draw. Apply in person only. 2207 Contra Costa Highway (P.H.)

ARE you looking for a good part or full time income? Many earn $3 and up hourly selling Rawleigh Products. Write Rawleigh's 306 Adeline, Oakland.

RELY-ABLE PLACEMENT SERVICE
(Agency)
1353 Locust St., Walnut Creek
MEN
Acc't., CPA firm ..... st $600
Prototype Tech., electronic ..... st $500
Research Chem., Ph.D. (no fee) ..... to $1100
Sales Eng., Struc., opport'y, salary plus ..... open
Jeep Mech., local ..... open
Lube-tuneup, service station ..... to $1.75 hr.
WOMEN
Bkpg. Mach. opr., exp. ..... to $350
Dental Nurse, exp. ..... open
P.N. (live in) $250
Sec'y. (fast) $350
Hdwe. sales, p.t. ..... $1.38 hr.
Teller, exp. $275
Typist, fast $225
YEllowstone 5-0611

44A. MEN WANTED

Teachers
Needed for special summer assignment. Interviews Monday, Tuesday and Thursday, 4 to 5 p.m. at California Department of Employment, 1445 Civic Drive, City Hall, Walnut Creek.

Sun classified ads appear in five papers for one price!

Free Pool Chlorine
CHLOROMATIC
Manufactures germ killing sodium hypochlorite from pool water.
Save time & cost for more fun.
FREE CHEMICAL ANALYSIS
Bermuda Blue Lake Pools
3405 Mt. Diablo Blvd., Laf.
AT 3-3010

44A. MEN WANTED

WE NEED MEN NOW
Opportunity to earn $150 per week while learning our business. Experienced men are earning to $150-$250 per week. Telephone YE 5-1339, 9:30 a.m. to 4 p.m.

44-B Women Wanted

BABY sitter for two. MU 5-2216.

PRACTICAL nurse, cooking, ambulatory rest home. Under 50. Live in. Good habits. AT 4-4208.

BEAUTY COUNSELOR needs many charming women for both sales and management. For employment or service call YE 5-5006 or MU 2-1206.

WOMAN for advertising sales. Interesting work with established accounts. Salary, Typing, car needed. Write full details. Box FM-ES, 1001 Oak Hill Rd., Lafayette.

MANAGERIAL and counselor positions open with Beauty Counselor for ambitious women. Business background helpful but not necessary. Excellent training, flexible hours, earn while learning. Car. For appointment call MU 5-5750.

WOMAN, to live in 2 weeks, child care, age 25 to 50. References required. YE 4-0148.

DRUG and cosmetic girl, or girl willing to learn. Evening and Sunday work. Good pay, plus fringe benefits. Lafayette area. Write 1001-PA, Lafayette.

BABYSITTER for 2 small children, Pleasant Hill, 5 days, hours 7 to 3 p.m. Must have car, aged 35 to 55. References required, permanent. YE 4-4491.

WOMAN WHO CAN DRIVE
If you enjoy working 3 or 4 hours a day calling regularly each month on a group of Studio Girl Cosmetic clients on a route to be established in and around Walnut Creek, and are willing to make light deliveries, etc., write to Studio Girl Cosmetics. Dept. JW-4, Glendale, California. Route will pay up to $5.00 per hour.

Teachers
Needed for special summer assignment. Interviews Monday, Tuesday and Thursday, 4 to 5 p.m. at California Department of Employment, 1445 Civic Drive, City Hall, Walnut Creek.

46. LOST AND FOUND

LOST. Man's silver pen knife with intials E.C.S. REWARD. AT 3-6239 during office hours. CL 4-2101 evenings.

EVANS, Earl R., Orinda — Two passes to Park Theatre.

FOUND: female collie, no license or collar. YE 5-2204.

PARAKEET, blue, black markings, tagged, "Perky". Avalon Court section, Lafayette. Reward. AT 3-8442.

47. PETS & SUPPLIES

FREE puppies, to good home, part German Shorthair. MU 2-5384.

FREE kittens, part Persian. CL 4-3008 after 4 p.m. and weekends.

IRISH setter—spayed female, older dog, free to good home. THornwall 5-7520.

REFINED Burmese bachelor wants to share home with same, or couple. No children. YE 4-3848.

SIAMESE kittens, coal black. Purebred mother, champion Persian father, $7 each. YE 5-7091.

DACHSHUND pups, small standards, AKC registered with 14 champion pedigree, red. $50. AC 8-5915.

FREE, two female hunting dog puppies. Good watch dogs, wonderful with children. Web feet. YE 5-7257, 101 Hopeco Road, Pleasant Hill.

SALE, two nice ewes and baby rabbits. AC 8-5450.

KITTENS, 3, to good homes. MU 6-2241.

PINTO gelding, very reliable, gentle animal for small children. YE 5-3478.

GOLDEN buckskin mare, rides English and Western for experienced riders only. $375. VE 7-2090.

WHITE bunnies, $1 each, pink eyes, pink ears. DR 6-5285.

FREE. Personable kitty with sense of humor needs family with same. References. CL 4-8189.

FINE Toggenburg milking goat. DR 6-8962.

KITTENS free—Siamese and persian mixed. Affectionate, smart. Housebroken. CL 4-3851.

POODLE, black miniature female, 9 weeks, AKC. DR 6-4052.

WEIMERANER 3½ years old, large field dog, male, excellent hunter. YE 4-5826 after 6 p.m.

PALOMINO mare, four years old, experienced rider. Call after 5. MU 6-0291.

GERMAN Shepherd puppies, AKC registered, 9 weeks old, $35. CL 4-3054.

BEAGLE pups for sale, good hunting breed for deer or pheasant. Call evenings or weekend, MU 2-1068.

SADDLE, first class stock with bridle. $80. VE 7-2152.

COCKERS—Champion bloodlines, registered, all ages, prices. 550 E. Hookston Rd. Pleasant Hill.

COCKERS, AKC, lovable, loppy, personality pups. Reasonable. 2221 Tice Valley Blvd. YE 5-7073.

BEAUTIFUL male boxer, 2 years, $30. Good with children. MU 5-6821.

GERMAN shepherd pups, AKC registered. YE 4-3224.

TOY poodle, 4 months old, apricot. Registered. YE 5-7633.

BAY gelding, 4 years old. Gentle disposition. For experienced rider. Excellent conformation. Quarter horse — thoroughbred cross. Asking $300. CL 4-4018.

POODLES—minature, small AKC registered, black or brown, male or female, $100. MU 5-9166.

49. EQUIPMENT RENTALS

LAFAYETTE RENTAL & HARDWARE
ATlantic 4-4438
Over 1000 Items for Rent
Trucks and Trailers
Paint — Hardware
3697 Mt. Diablo Blvd.

49. EQUIPMENT RENTALS

APPLIANCE RENTALS
Washers - Refrigerators - Ranges
WAGNER'S APPLIANCES
1710 Main St., W. C. YE 4-2426

LAFAYETTE RENTAL & HARDWARE
ATlantic 4-4438
Over 1000 Items for Rent
Trucks and Trailers
Paint—Hardware
3697 Mt. Diablo Blvd.

50. NURSERY SCHOOLS

REGISTERING now for summer and fall sessions. Lafayette Co-op Nursery School. Mrs. Chase, AT 3-8162.

PIED PIPER PLAY CENTER
Cooperative nursery school. Enroll now. Summer sessions, fall sessions. Mornings — afternoons. For information call June Oddone, YE 5-2420.

56. REST HOMES

MODERN attractive room, bath, patio. Elderly ambulatory woman. Good food, graduate nurse. AT 4-4208.

60. INSTRUCTION

JUNE Special: Summer dance classes forming, 50c lesson! Athena's, 3091 N. Main. YE 4-3517.

REMEDIAL reading instruction for elementary school children. Small classes. Reasonable rates. 6 weeks' summer course. 1 hour daily. Also private tutoring. Credentialed teacher. DRake 6-5675.

PRIVATE swimming lessons offered for all ages by experienced teacher. Susan Dunshee, CLifford 4-2360.

PIANO lessons, vacation enrollment now, children, adults. Classical, popular, harmony—your home or studio. European training. Mr. Balke, YE 5-4728.

Soltau Swim School
10th year in Walnut Creek
Learn to Swim—age 2 and up
2540 San Miguel Dr. YE 5-2332

EQUITATION INSTRUCTION
We specialize in teaching English and western horsemanship for pleasure and show. You are cordially invited to observe and compare the quality of professional riding instruction now being taught at the Buckeye Ranch.
EQUITATION SESSIONS FORMING NOW
Complete and finest facilities obtainable. Buckeye Ranch, end of Springhill Rd., Lafayette. AT 3-3846.

STURGEON STUDIOS
Music Lessons — Repairs — Sales
Sheet Music Department
Open 9:30 to 6
1004 S. Thompson Rd. AT 3-6101

ORGAN, piano taught thoroughly, interesting method. At home or studio, after 5 p.m. YE 5-6269.

PIANO — Beginners, intermediates, advanced. Eva Hartwell, 89 Tarry Lane, Orinda. CL 4-0783.

65. RIDES

WANTED, car pool member, Geary Road-Oak Park area to S.F. 8:30 to 5. YE 4-9783 or YE 4-0688.

66. PERSONALS

BUSINESSMEN: Order exclusive Christmas gifts for your clients now. Give distinctive photographic calendars from Switzerland. These inexpensive works of art may be imprinted with your sales message and are ready for mailing. Calendaria Inc. AT 3-6050.

SUMMER CAMP—Camp Beaverbrook, Cobb Mt., Lake County. For boys, girls, 8-14. Fun of farm, forest, mountain, stream. 3 sessions. Moderate rate. Bob and Marian Brown, DRake 6-5081.

67. PERSONAL SERVICES

FOR INFORMATION about Alcoholics Anonymous write P.O. Box 1065, W. C., or phone TWinoaks 3-4300.

BETTER dresses, coats, suits, custom tailored, wardrobe consultation. Alterations accepted. Melba Zacharin, YE 5-7187.

SPRAYING
GOPHERS TERMITES
HOUSE PESTS
Concord, Lafayette, Walnut Creek
PHONE FREE
Enterprise 1-2151, OLympic 8-4234
AILING HOUSE PEST SERVICE

UNWANTED HAIR
Permanently and Safely Removed
Free Consultation
Strictly confidential
BETTY FREEMAN
REGISTERED ELECTROLOGIST
Appt. YE 5-5852 day or eves.

EPERIENCED tailoring and dressmaking. Studio hours 1 to 6 p.m. Marie Rose, Sewing Studio, 128 Orinda Way, Orinda. CL 4-8420.

68. Services Home & Garden

HERLIHY, Warren W., Orinda—Two passes to Park Theatre.

PAINTING — 5 years this area. Commercial, residential, references available. D. White. YE 4-9113.

PAINTING, interior, exterior, prompt free estimates, by hour or contract. Chuck Cossey, MU 2-6318.

QUALITY PAINTING AND DECORATING
JAMES H. HERNDON
YE 5-3010

CLAREMONT HOUSE AND WINDOW CLEANING CO. For reliable and first class workmanship call us. Windows, floors - walls - rugs-upholstery and carpeting shampooed. Workmen insured. In business since 1936. YE 5-7810 or THornwall 3-3818 day or night.

PAINTING AND CARPENTRY Repair and remodeling work. Small jobs a specialty. Serving Orinda, Lafayette, Walnut Creek. Insured. Charles Roeschen, AT 3-2489.

68. Services Home & Garden

ROTOTILLING
FREE ESTIMATES
AT 3-3780

AMERICAN-Japanese experienced gardener wants maintenance work. YE 5-5927.

Tree Removal
Chain sawing Free estimates
Steve Christian
YE 5-1991

CARPENTERING, PAINTING
Electrical and plumbing repairs. Excellent work. Reasonable.
AT 3-8838

TOPSOIL
Fill dirt, sandrock fill, rock for driveways, dozer, loader and dump truck.
M. J. LUCAS YE 5-7515

Japanese Landscape Gardener
EXPERT—monthly maintenance and landscaping. **REASONABLE.**
OL 5-9937 AFTER 6 P.M.

B. W. Barrett
GENERAL CONTRACTOR
Additions, alterations, and Remodeling a specialty. Free Estimates.
YE 5-4611

ROTOVATING, large and small machines. Dirt moving, grading. Gravel, top soil, fill. MU 5-7371.

CHAIN sawing tree work. AT 3-3423.

HANDYMAN
Fencing, patios, retaining walls
Walks, landscaping, pruning
CL 4-3117

Fencing — Patios
Retaining Walls
B. SCHLEGEL
YE 5-6269 **YE 5-0755**

Asphalt Paving
Driveways, parking area, resurfacing — Terms
Vernon G. Lucas
AT 4-7550

NOW YOU CAN AFFORD to add another room or bath, a family room, or just a home face lifting. Kitchen remodeling a specialty. Let us surprise you with our low rates. Licensed, insured, reliable. No down payment, liberal terms. For free estimate call: LAndscape 4-6220.

Tree Removal
Chain sawing, wood splitting, wood and brush hauling.
TOM DANIELS YE 4-8325

TRENCHING
3"-12" wide, 42" deep. For Water, gas, drain tile, cables.
L. R. CLEAVER OL 3-1067

DICK DOUCETTE'S ECONOMY CLEANING SERVICE
Windows, Floors, General Housecleaning. Janitorial service, residential, commercial.
Dependable Insured Specialists
Free Estimates Call: AT 4-4154

HOUSECLEANING
Windows, kitchens, baths, walls and woodwork washed. Rugs and upholstery cleaned on location. Floor sanding, cleaning, and waxing. All work guaranteed. Fully insured.
D. M. HAWKS
AT 3-8405
998 Hough Ave.
Lafayette

JAPANESE GARDENER
you can depend on
Monthly basis . . . After 6 P.M
YE 5-7137

TOPSOIL
Fill Dirt
&
Grading
Dan Lucas CL 4-5396

QUALITY painting and decorating. James H. Herndon, YE 5-3010.

DIRTY rugs cleaned, most 9x12's, $6.85. You carry. 1263 Monument Blvd., Concord.

ROTOTILLING
Most front yards, approx. $10
Also lawns put in.
YE 5-2460

No Job Too Big Or Too Small
Custom improvements on your home! We handle all details from planning through financing on new all-electric kitchens, baths, bedrooms, family rooms, etc.
Custom Construction Company
2076 Mt. Diablo Blvd.
Walnut Creek
YE 4-9318 after 6 p.m.

ROTOVATING
FREE ESTIMATES
IRV MOORE — DR 6-8632

Concrete Work
Patios, Drivewalks, Walks, etc. Retaining walls and drainfills. Time Payments & Free Estimates
resurfacing
Free estimates — terms
Call YE 5-3850

Rotovating Post Hole Digging
No job too small
Free Estimates
9 years experience.
Newest equipment.
Phone Irv. Moore, DRake 6-8632

ROTOTILLING
HOWARD MACHINE
FREE ESTIMATES
E. Pullman YE 4-9017

STEER MANURE, Pulverized $6 YARD
for 3 or more yds. delivered.
Call Keith Duarte, YE 4-5586

TOP SOIL
CHOICE sandy loam, soil mix, manure, fill dirt and gravel.
BAY CITIES TOP SOIL
YE 4-6685

"WE GOPHER GOPHERS"
BARRETT
PEST CONTROL SERVICE
Garden Spraying,
Pest Extermination
OLympic 8-4202 Oakland, Calif.

Place the following ad in your publications:
LAFAYETTE SUN ORINDA SUN
WALNUT CREEK SUN PLEASANT HILL SUN
SUN SHOPPING NEWS

Name _____
Address _____
City _____ Phone _____
No. of words _____ No. of times to be published _____
Amount enclosed _____.

RATE—Paid in advance
1st time: 14 words, $1.60. Same ad second time: 14 words, 90c. Same ad third time and thereafter: 14 words, 70c. 25c extra if not paid in advance.
BARGAIN COUNTER: 10 words, 2 weeks for $1.70 for articles valued at no more than $20.00. 50c refunded if articles sell first week. Bargain Counter ads must be paid in advance.

WORDS	1 WK.	2 WKS.	3 WKS.	4 WKS.
14	1.60	2.50	3.20	3.90
15-19	2.20	3.35	4.40	5.45
20-24	2.70	4.20	5.60	7.00
25-29	3.20	5.05	6.80	8.55
30-34	3.70	5.90	7.90	10.10
35-39	4.20	6.75	9.20	11.65
40-44	4.70	7.60	10.40	13.20
45-49	5.20	8.45	11.60	14.75
50-54	5.70	9.30	12.80	16.30
55-59	6.20	10.15	14.00	17.85
Thereafter, Each Addtl. 5 Words	.60	.95	1.30	1.65

Deadline for placing ads: Tues., 10:00 A.M.
Deadline for cancellations: Monday, 4:00 P.M.

68. Services Home & Garden

Retaining Walls Drainfields
Concrete Work (all kinds). For mud and water problems. Time payments & free estimates.
Call YE 5-3850

ROTOTILLING, WEED CUTTING
Nick Granados
After 8 p.m. AT 3-2300

LAWN SPIKING
RENOVATING, FERTILIZING
(Lawns Swept Clean)
B. "ANDY" ANDERSON
AT 4-7596

POSTHOLE DIGGING
D. M. JUDD
Phone YEllowstone 4-3283

REMOVAL OF TRASH AND RUBBISH
Our specialty. Free estimates. Above service to our customers only.
Lafayette Garbage Disposal Service
AT 3-2989 **AT 3-3778**

PAINTING—DECORATING
15 years in county. Commercial, residential, brush, spraying.
ALEX JOUTHAS CL 4-8369
REMODELING OR ADDITIONS
Cabinet work a specialty.
CALL
MR. STEVES YE 5-4804

DISCING
YE 5-0690 Dale McMurren

EXPERIENCED JAPANESE GARDENER
desires monthly maintenance and clean-up. LOckhaven 2-3691 Eves.

Carpentry — all types
Alterations, house repairs.
AT 3-3492

Rototilling Weed Cutting
Lawns spiked-renovated-sprayed
Free Estimates
Satisfaction Guaranteed
R. L. Graham - R. E. Patchin
AT 4-4381

POSTHOLE DIGGING
Weekend work by appointment
A. N. HOOD YE 4-0259

AL'S ROTOVATING
Light Blade Work
AL LUCAS YE 4-7204

TRI CITY WINDOW CLEANING
Wall washing, floor waxing—home, industrial, offices and stores.
Complete cleaning.
20 YEARS EXPERIENCE
GLencourt 1-1174 **YE 4-1993**

ROTOVATING
Why Pay
High Prices
Top Quality for Less
BOB & FRED'S
Rotovating
TRACTOR RENTAL
by hour, day, month
scrapers, loaders & rotovaters
Phone for appointment
48-HOUR SERVICE
YE 4-6585

LAWN MOWER SERVICE
Sharpened, serviced, adjusted.
Free pick-up and delivery.
YE 4-7904

Experienced
Japanese Gardener
Monthly maintenance
New lawns — clean up
rototilling
Jim Nakagawa YE 5-8979

ROTOTILLING, Howard machine, back and front yards, weeds no problem, reasonable. YE 5-5084.

Cecil's Rotovating
Ford Tractor—Free estimates
Cecil Tamplen YE 4-8248

DOES YOUR HOUSE NEED REPAIRS?
Why not call Olive Casper
CL 4-8045
GENERAL REPAIRS
REMODELING—KITCHENS

PAINTING, interior and exterior, decorating. No job too small, terms. Carl Borjesson. YE 5-7091.

MOWING TALL GRASS AND WEEDS
ROTOVATING
No job too small. Free estimates
DRake 6-4792

68. Services Home & Garden

LIGHT MOVING
Hauling and Rototilling
B. SCHLEGEL
YE 5-6269 **YE 5-0755**

69. SERVICES

SAFE-WAY rug cleaners. 9x12 rugs cleaned $6.50. Pick up and delivery. MU 5-1175.

Frank Cataline, general building contractor. 20 yrs. in business. Carpentry work, brick work, side walks, patios, retaining walls, remodeling new or old. CL 4-2966. 27 Dos Posos, Orinda.

70. TOO LATE TO CLASSIFY

BRASS fireplace screen and andirons; small cane rocker; misc. items. YE 4-1545.

TYPEWRITER, $25; 8" table saw, $35; antique double bed, $25; double springs and mattress, $10; portable ironer, $5; pingpong table, $15; 10' redwood table, $25. VE 7-2192.

REFRIGERATOR; gas stove; sectional; rugs; drapes; twin bed set; toys; misc. items. YE 4-1581.

PEDIGREED Dachshund, red, female, 1½ years, good for breeding. Available free. YE 4-2886.

Real Estate Salesman
Experienced man wanted. Excellent opportunity for proven producer. Good floor time. Advertising, escrow service. Call Mr. Binker at
E. J. Carey & Co.
3425 Mt. Diablo Blvd., Lafayette
AT 4-4463

Valley Art Shows 'Rhythms, Compositions'

One of the last public functions to be held at the Rheem estate will be the Valley Art Center show June 24 from 3 to 7.

The show, "Compositions and Rhythms," will take place in the Mediterranean atmosphere of the pool terrace. The pillared lounge, stone terraces and formal gardens surrounding the pool will provide a background for paintings and sculpture by Bay Area artists whose work is now attracting nationwide attention.

From refreshment tables set about the lawn, champagne punch and other refreshments will be served for show guests. Maurice Anger and his jazz trio will provide modern motifs in rhythm.

Chairman of the event is Mrs. J. Richard Funk of Orinda. Tickets may be obtained at the entrance or, in advance, from Mrs. William Vogt, 772 Moraga Road, Lafayette. Donations of three dollars per couple are requested.

Underwriters Will Install New Officers

An installation dinner dance will be held by members of the Mt. Diablo Life Underwriters Association at 8 p.m. next Friday at Kellog's Steak House in Walnut Creek, according to Douglas McPherson, chairman.

New officers for the year 1961-62 are: President, Aden Alexander, Metropolitan Life Insurance Co.; first vice-president, Paul Fanning, Equitable Life Assurance Soc.; second vice-president, Charles Stevens, New York Life Insurance Co.; third vice-president, Art Brunckhorst, Franklin Life Insurance Co.; secretary, Frank Foster, Acacia Mutual Life Insurance Co.; treasurer, Robert Martin, Prudential Life Insurance Co.

Seven directors were also elected. They are Jay Wilcox, John Zivic, Roy Rolen, Douglas McPherson, John Strand, Til Klinefelter and Jack Cann. The installing officer will be William Gieske, an association past president.

McPherson said the purpose of the life underwriters organization is to maintain and improve underwriting practices among member agents.